Second Edition

Newport Daily News.

Second Edition

ESTABLISHED 1846. NEWPORT, R. I., MONDAY, OCTOBER 23, 1911.—TEN PAGES. PRICE TWO CENTS.

You Need It In Your Business.

It is simply necessary to present you with this picture to emphasize a want which has existed in your office for many a day. Procrastination only has prevented you from supplying this most pressing need. Use your "Do It Now" Motto, we'll take the order by telephone if you can't spare the time to look in over, and fix you right before the day is over.

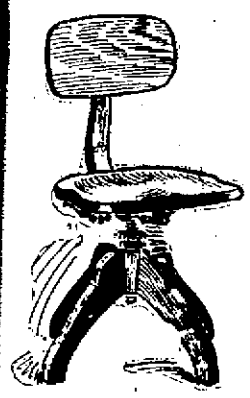

Genuine quartered oak with down-to-the-minute office finish, latest spring and swivel seat that can be raised to the correct height for any person, back that adjusts to any position with each movement of the body—an ever ready back support.

$4.50

Every sort of office appliance for every sort of office needs.

A. C. TITUS CO., 225-229 Thames St.

"Our Autumn Sale is full of Autumn Surprises."

See Page 6.

JOHN H. KAZANJIAN & CO. Bellevue Ave. Cor. Bath Road.

NEWPORT TAXICAB COMPANY.

150—TELEPHONES—151

H. J. HASS FLORIST, 196 THAMES STREET. Phone 214.

HAYMAN & NASON, PAINTERS and DECORATORS. Dealers in Painters' Supplies. 15-17 FRANKLIN STREET.

Nothing better than SEPARATOR COAL at any price. Few coals as good. Regardless of weather conditions it remains dry, clean, and of uniform size.

Visit our yard and judge for yourself.

NEWPORT COAL COMPANY. Opposite Post Office.

Phone 222 If busy call 223.

ESTABLISHED 1882. TELEPHONE 79.

GERMAN PRINTS.

The most exquisite colored facsimilies of celebrated paintings the art world has ever seen. Each are exact colorings of the originals.

One hundred subjects
Twenty five cents each.
Frames for the same fifty cents.

Also new French and Austrian dainty hand colored photogravures.

New posters and comics.

THE KAZANJIAN COMPANY, KAZANJIAN BUILDING. A. H. BOZYAN, MANAGER.

OCCUPY TWO MORE SOUTHERN CITIES.

Rebels More Than Double Territory of Which they Are Masters.

Entire Yangtse Valley Gradually Succumbing to Revolutionary Infection.

SHANGHAI, China, Oct. 23.—The occupation by revolutionists of two more important southern cities, Chang Sha and Nan Chang, was announced in despatches which reached this city early today. The capture of these cities delivers into revolutionary hands the local government of the two important provinces of Kiang Si and Hu Nan, thereby more than doubling the territory in which the rebels are masters.

Chang Sha, a city of 300,000 population, is the chief commercial centre on the railroad between Hankow and Canton, and the seat of Ya Li college, the Chinese extension of Yale University. Chang Sha is 200 miles southwest of Hankow, while Nan Chang has 100,000 inhabitants. The fall of Chang Sha and Nan Chang had been rumored here for a day or two. Today's advices definitely confirm that both cities are entirely in the hands of the revolutionaries.

Four of China's 18 provinces are now regarded as under revolutionary influence—Sze-Chuen, where the movement started; Hu-Peh, of which Wu Chang is the capital; Hu Nan and Kiang-Si. The fall of Nanking, where the garrison is regarded as siding with the revolutionaries, would deliver to them the vice royal government of two more provinces, Kiang Su and Ngan Hwei.

The entire Yangtse valley is gradually succumbing to the revolutionary infection. No uprising has yet been reported at Nanking, which is only 200 miles above Shanghai, but there is every reason to believe that the garrison there cannot be relied upon by the imperial government. Nanking is not only a great commercial centre, but is also the most important military depot in central China and its fall would be the most severe blow which the government has yet received.

The government is taking steps for defense even in Shanghai. During the past few days there has been much activity around the arsenal. The situation is regarded here as most alarming. It is generally admitted that unless the government succeeds speedily in dealing a decisive blow to its adversaries, the revolution will spread of it own momentum over a great belt of territory across central China.

Refugees of all nationalities continue to flock into Shanghai from points up the Yang river. They all agree that while the general appearance of things is quiet, sympathy everywhere is with the revolutionists and widespread support is being given the agents of the new movement. Business is absolutely stagnant even in the cities on the lower river and the commercial depression in Shanghai is complete.

A large number of Americans from various points have appealed to Consul General Amos P. Wilder here asking for the protection of American gunboats for their cities. One of the appeals came from Consul Edward C. Baker at Kiang. Mr. Wilder said that he is making an effort to secure additional vessels. Up to the present time, however, so far as has been learned, no foreigner has suffered personal injury from either side. American cruiser Albany will arrive here tomorow. The New Orleans is now stationed at Nanking.

News from Hankow is greatly delayed owing to the severance of the telegraph lines. The nearest point that can be reached by wire from Shanghai is Kiu Kiang 100 miles from Hankow. Thence despatches are relayed by boat, a 12-hour trip.

The telegraph wires out of Hankow were first cut by the commander of the government forces who set up the Hankow end of the line in his camp, giving him control of all messages. The rebels quickly learned of this situation and took matters into their own hands by circling the government camp and cutting the wires below at a distance of 95 miles from Hankow. The wireless from Hankow is not working satisfactorily.

Quiet prevails here, but the financial and mercantile situation is grave. Native merchants refuse to accept delivery of cargoes that are arriving almost daily from European and American ports. Foreign merchants are unable to meet their drafts and what trading is done is on a small margin and on a commission basis. Even the wealthy firms are unable to finance their business without the assistance of the banks, which are reluctant to come to their aid.

TROUBLE AT CHANG SHA.

Possibility of An Outbreak Against Foreigners Recognized.

PEKIN, Oct. 23.—According to official reports, the minister of war, General Yin Tchang, who is the head of the imperial troops from the north, reached Siaokan today, while Admiral Jui Cheng, with three gunboats, arrived at Kiu Kiang, where he is taking on coal and provisions. Siaokan is south of the mountain range separating Ho Nan from Hub Peh province, and if the Chinese admiral has brought his forces to that point, he is within 25 miles of Hankow.

The government has stated that the troops had successfully crossed the mountains, but this has been denied from rebel sources, where it was claimed that the only railroad pass through the hill was held by the revolutionists and that Yin Tchang had halted north of the mountains, unable or unwilling to proceed.

Admiral Jui Cheng was last heard from before in a joint despatch received by the government from him and Admiral Sah Chen Ping, who were in command of the Chinese fleet which dropped down the river after the fight with the rebels at Hankow last Wednesday. The message stated that the fleet was without coal or rice and appealed for the presence of Yin Tchang, with artillery, "immediately."

The telegraph service in the provinces of Yu Nan and Sze Shuen is interrupted. The members of the foreign legations here do not anticipate any foreign trouble in Sze Chuen. As the rebels there have shown restraint heretofore the possibility of an outbreak against foreigners at Chang Sha, capital of Hu Nan, however, is recognized, and the latest message from the customs office there indicates that the trouble is brewing. It states that all foreign customs officers have been ordered to embark on the vessels now there. A memorial to the throne from a privy councilor suggests, as foreigners have recognized the government of the revolutionaries, that it would be better to negotiate with the rebels than to treat them as outlaws.

GATES OF NANKING CLOSED.

Public Said to be Panic Stricken and Many People Leaving.

WU HU, Province of Ngan-Hwei, China, Oct. 23.—A Japanese firm at Nanking, which is 50 miles east of here, telegraphs today that the gates of Nanking have been closed and no one is allowed to enter the city except after a close examination. The public is panic-stricken and an exodus is taking place. Already 10 per cent of the population of Nanking have left. Foreign gun vessels are passing here daily, proceeding up the river.

MANCHU SETTLEMENT IN PANIC.

Wealthy Chi Kiang People Fear Looting on Part of Famine-Stricken.

CHI KIANG, Province of King Su, China, Oct. 23.—Conditions here are serious. The well-to-do fear looting on the part of the famine-stricken population, which has been aroused by recent events. The large Manchu settlement is in a panic.

NAVAL FORCES ADEQUATE.

Germany Believes International Action Unnecessary at China.

BERLIN, Oct. 23.—The German foreign office received inquiries today from the United States government regarding the situation brought about by the revolution in China. Germany believes the situation does not call for international action. It is considered that the naval forces in Chinese waters are apparently adequate for the protection of foreigners should the latter be endangered, of which contingency there is, however, no sign at the present time.

NEUTRAL ATTITUDE PREFERRED.

Negotiations Between China and Groups of Bankers Suspended.

LONDON, Oct. 23.—The negotiations between China and the four groups of bankers who arranged the currency reform loan of $50,000,000 have been suspended. The international bankers concerned recently refused China's request for a temporary loan of $3,000,000 for its war fund. The bankers preferred to maintain a neutral attitude as between the government and the revolutionaries.

WILL RESUME FLIGHT TUESDAY.

Aviator Rodgers Spends Day Repairing Biplane at San Antonio.

SAN ANTONIO, Texas, Oct. 23.—C. P. Rodgers, the aviator, flying from New York to the Pacific coast, is spending the day here, making repairs to his biplane. He will resume his flight West tomorrow.

GROUNDS TOO WET FOR FOURTH GAME.

Contest at Philadelphia Postponed for Fifth Time.

Nationals and Giants to Meet Tomorrow if Weather and Diamond Warrant.

PHILADELPHIA, Oct. 23.—The fourth base ball game between Philadelphia and New York in the series for the world's championship was postponed today for the fifth time. The weather was fair, but the grounds were too wet to play on.

Under instructions of the National Commission an early decision was made by the umpires. Only two of them, Klem and Brennan, went to Shibe Park, and they quickly decided to call the game off until tomorrow. Umpire Brennan, after viewing the puddles of water, expressed the opinion that the sun would have to come out strong to dry the grounds sufficiently to permit a game tomorrow. They felt sure a game would be played Wednesday.

The weather forecast for the week calls for more rain, beginning Thursday and cold weather.

JOHN R. WALSH DEAD.

Former Banker, Recently Paroled from Prison, Expires in Chicago.

CHICAGO, Oct. 23.—John R. Walsh, formerly a banker, and recently paroled from the federal prison at Leavenworth, died today. Mr. Walsh had been in bed most of the time since his arrival here from Leavenworth. He had been attended constantly by physicians. Intermittent reports of Mr. Walsh's failing health during his incarceration have been denied at the penitentiary. On his release it was plain that he had aged and he gave up plans for resumption of his position as a financial leader and took to his bed.

Mr. Walsh was 74 years old. Death came just nine days after his release on parole from the federal penitentiary where he had been sent on charges of misappropriating the funds of the bank to the use of other enterprises.

Mr. Walsh's health failed soon after his entrance to the penitentiary and an immediate movement to obtain his release on parole was begun by the members of his family. After his release Mr. Walsh was thought to have been still further weakened by a long, cold automobile ride from the prison to Kansas City. When he arrived home on the morning of October 9th Mr. Walsh was so ill that he went to bed at once and remained there until his death. He was surrounded by all the members of his family when he died.

"Death was caused by myocarditis, an inflammation of the heart muscles," said Dr. Joseph H. Lowe, who attended him. "When Mr. Walsh returned from the penitentiary his muscles were swollen badly from the disease."

He is survived by a widow, three daughters, Mrs. L. Blake Baldwin, Mrs. Orville Babcock and Miss Mary Walsh, and two sons, John and Richard.

Mr. Walsh was born in Cork county, Ireland and had lived in Chicago for more than 60 years. On his arrival here he worked first as a newsboy, gradually holding better positions until he became attached to a bank. Later, when he had acquired wealth, his chief business concern was his group of Chicago banks, the Chicago National, the Equitable Trust Company and the Home Savings Bank. Withdrawal of money from his banks to finance other enterprises resulted in an indictment following the closing of the banks in 1907. He was found guilty and December 3 1909, was placed in custody.

OVERWHELMED AT RELEASE.

Major McClaughey Not Surprised at Death of John Walsh.

LEAVENWORTH, Kas., Oct. 23.—When news of the sudden death of John R. Walsh was conveyed to Major R. W. McClaughey, warden of the federal penitentiary, he said: "I am not surprised. I was afraid during his stay here that he would never leave the prison alive. Particularly on the day of his parole I was alarmed for him. His condition had become weakened and the excitement incident to his release overwhelmed him."

Walsh had served one year, eight months and 28 days of his five-year sentence. He appeared personally before the parole board September 26 last to present his petition for release.

The Newport Journal AND WEEKLY NEWS. Is especially adapted for mailing.

I guarantee to give you First Class Dental Attention for considerably less money than you could have it done elsewhere.

Your work done in the shortest possible time consistent with good dentistry.

Two Registered Dentists, a Crown and a Bridge worker in attendance all the time.

DR. FLYNN, DENTIST

Hours, 9 A. M. to 9 P. M. 165 Thames Street. Open Sundays. Covell Building.

"One Flight Up, but it pays to climb."

E. BOUDREAU & SON, LADIES' TAILORS.

Sherman Building, 140-2 Thames St.

My first invoice of heavy woolens is entirely sold out and now I am showing a new lot for fall and winter.

COMMERFORD, Tailor for Men, Over 233 Thames St

Wm. R. Brightman, Real Estate, Insurance.

164 Bellevue Ave.

Phone 5.

A Variety of Bargains For Balance of Week.

R. I. Ducks	20c
Fowl	20c
Legs Lamb	16c
Forequarter Lamb	8c
Forequarter Lamb, boned and rolled	10c
Forequarter Mutton	6c
Legs Mutton	14c
Rib Beef	15c
Butter	30c
Apples, per pk.	40c
Potatoes, per bushel	95c

THE Edward A. Brown Co. 274 Thames St.

George E. Vernon & Co., Silver, China, and Furniture Packed and Shipped. Storage.

91 John Street, Newport, R. I.

SPECIAL SALE FOR SATURDAY Afternoon and Evening

Forex of Mutton	.06
Forex of Lamb	.08
Legs of Lamb	.16
Legs of Mutton	.13
Boston Rolls	14c. and 15c.
Ribbed Mutton Chops, 2 lbs. for	.25
Roasting or frying chicken	.22

All kinds of Fresh Vegetables.

Marlborough Market Tel. 76-77

PICTURES REFRAMED. Old Frames Re-Gilded. FINE IMPORTED PRINTS.

WISEMAN, 112 BELLEVUE AVENUE.

The two attractive features of my market are quality and price. Quality fit for a king—price low enough for the peasant. Try me with an order and I'll give you satisfaction.

F. B. Coggeshall, 2 Washington Sq.

The Bee Hive.

300 NEW COATS, 100 NEW SUITS,

FOR FRIDAY and SATURDAY'S SELLING.

Coats are at a premium today, for so tremendous is the demand that manufacturers working overtime cannot begin to supply the demand, but nevertheless right in the midst of this demand this store, by carefully following and watching the trend of the manufacturers and the market, was enabled to buy **300** ladies', misses' and girls' new coats in fancy mixtures of double-faced cloth and reversible styles and materials, and each and every coat is up to the usual BEE HIVE standard in style, materials, trimmings and last but not least exclusiveness. This, the greatest collection of brand-new styles in coats at just the time when they are greatly in demand, is the largest showing of wanted coats ever shown at any one time in Newport. These 300 coats are placed on special sale at special prices for Friday and Saturday. This is an unprecedented offer in the annals of coat selling and it will more than pay anyone who is in need of a coat to wait until Friday or Saturday to get one at our special prices.

300 New Coats on Sale Friday and Saturday.

THE very special prices on these **300** Coats are from

$9.75 to $24.50 each.

100 New Suits.

Not to be outdone in making a sensational offer in coats this store also secured **100** new sample suits in handsome mixtures, and so exclusive are these new suits that they were bought by us before even one suit had been shown in the manufacturer's show rooms. These 100 new suits are the pick of the market and as usual the price was satisfactory to us because of our buying 100 different styles and patterns in as many different suits at one sweep.

These 100 Suits 25 per cent cheaper than former prices.

Every day sees the newest up-to-date styles in coats and suits for our regular stocks arriving, and it will pay you as it has done hundreds of others to visit the leading cloak and suit department in Newport.

The Hess-Leys Co.

CLAIM ILL-TREATMENT.

New Bedford Seamen Arrive on the Roma from Fayal, Azores.

PROVIDENCE, Oct. 21.—Twenty-two New Bedford seamen were brought here today by Fabre line steamer Roma from Fayal, Azores, where the men had left six whalers because they claim they were ill treated. The vessels were the Alice Knowles, A. E. Whyland, Mystic, Charles W. Morgan and Andrew Hicks, all hailing from New Bedford. The men were shipped on the Roma by the American consul at Fayal as destitute sailors, when the steamer called there on her way from Marseilles and Naples to this port. Most of the men are Americans.

An aged woman whom the immigration authorities detained because they believed she did not have any money, disillusioned the officials by producing $10,000.

VIOLENT ACCUSIATIONS MADE.

Startling Scene Between Two Witnesses in the Camorrist Case.

VITERBO, Italy, Oct. 21.—Today's hearing of the Camorrist case witnessed a return to the vituperation and invective that characterized some of the earlier sessions of the court. Practically the entire sitting was taken up with a violent, almost ferocious, hurling of accusations between the witnesses, particularly Fragala and Lawyer Lioy.

The lawyer accused Fragala of being guilty with Enerico Alfano, the head of the Camorra. This led to a hurricane of protests. When some semblance of order had been restored Lioy brought out another outburst by characterizing Fragala as a gambling house keeper and a debaucher of the young. Fragala replied to this by rising to his feet, grasping his chair and making ready to attack Lioy. Fragala then showed a document in an effort to prove that Lioy had tried to blackmail him, and Lioy responded by heaping insults on the witness.

On the request of the crown prosecutor the president of the court ordered that Lioy be tried next Tuesday for contempt of court.

WILL RESUME PRIVATE PRACTICE

Judge Peter S. Grosscup Forwards His Resignation to Taft.

CHICAGO, Oct. 31.—Judge Peter S. Grosscup of the United States circuit court today forwarded his resignation to President Taft. He asked that it become effective next month.

Judge Grosscup's resignation has been delayed several weeks in hopes of reaching a settlement in the foreclosure proceedings of the Chicago-Milwaukee electric road. Today de declined to await further developments and transferred further hearings of the case to Judge George A. Carpenter.

"I have nothing to say about my plans for the future," said Judge Grosscup, "except that I will resume my private practice."

RESTORING BIRDS IN EUROPE.

Orchards, Gardens and Forests Suffer From Depredations of Insects Because of Scarcity.

[Julia A. Rogers, in Country Life in America.]

The scarcity of birds in European countries is deplorable, and yet not hard to explain. In agricultural Thuringia the rolling fields are tilled like a garden. Blocks of forest are raised like any other crop. There is little neglected land. The homes of the peasants are grouped in compact villages. The roadsides are planted with fruit trees. The peasants are not hunters. They shoot any bird they see. In such a scheme of things what chance have the wild birds? And orchards, forests and gardens suffer from the depredations of insects.

How to restore the birds to the contry under these conditions is a problem upon which many scientists have labored. At last it has been solved. The thing is being done by Baron von Berlepsch on his estates at Seebach and Cammerforst. He assumed from the first that in order to bring back the birds nesting opportunities such as they once found in the natural woods must be restored, for those which nest in cavities like hollow trees, and for those that nest in the open. Food plants must be grown for them; they must have a water supply and protection from enemies, including ignorant men.

Baron von Berlepsch, an army officer, began 27 years ago to work upon the special problem of bringing back the woodpeckers. He knew that forest and orchard trees suffer from the attacks of borers which woodpeckers are able to reach in their burrows under the bark. They are the birds with the strong, sharp beaks and forked tongues that go over the bark, hammering, drilling and destroying some of the worst enemies of the trees—grubs that no spraying nor pruning can rid the tree of.

But woodpeckers nest in hollow shafts of trees; they will dig out the centres of none but dead and rotting wood. The thoroughgoing forester has every dead tree removed from his woods—an excellent plan, for many reasons. But the woodpeckers must pass him by, for there was no nesting sites for them. And the boring insects infest the limbs and make way for the entrance of tree diseases.

Baron von Berlepsch found that all woodpeckers build on a uniform plan. The smaller species require less space and a smaller entrance. But in all the patterns made by the birds themselves (and assembled in the next room in Seebach castle) the entrance slopes downward a trifle, just enough to keep the rain from driving in, then the cavity widens to a bottle shape and tapers to a pointed trough at the bottom. The chips that fall as the excavation proceeds provide a cushion on which the eggs lie. The nests are always vertical, the openings always circular. There is always sufficient roughness to offer a foothold at the upper part of the nest cavity. The walls are always thick, providing even temperature in all weathers.

COLLEGE FOOTBALL.

At Philadelphia—Brown 6, Pennsylvania 0.

At New York—Rhode Island College 0, New York University 0.

At West Point—West Point 6, Yale 0.

At Annapolis—Annapolis 0, Princeton 0.

At Cambridge—Harvard 11, Amherst 0.

At Ithaca—Cornell 6, Washington and Jefferson 0.

At Worcester—Holy Cross 6, Massachusetts Agricultural 0.

At Durham—New Hampshire 12, Boston 0.

At Hanover—Dartmouth 23, Williams 5.

At Oneida—Trinity 9, Colgate 0.

At Syracuse—Lafayette 10, Syracuse 0.

At Orono—Maine 17, Vermont 0.

At Pittsburg—Carlisle 17, Pittsburg 0.

At Lewiston—Colby 14, Bates 0.

At Middletown—Wesleyan 10, Tufts 0.

At New Haven—Yale Freshmen 12, Phillips Exeter 12.

At Andover—Harvard Freshmen 21, Phillips Andover 0.

THE VAST ASTOR HOLDINGS.

Property on Manhattan Island Assessed for Over $107,000,000.

The Family Fortune Has Increased Many Times Since Death of Original Founder.

[New York Times.]

An authoritative statement of the realty holdings of the Astor estate in New York shows that the total assessed valuation of the property on Manhattan island owned by Colonel John Jacob Astor, his cousin, William Waldorf Astor of England, and the estate of William Astor, the father of the present John Jacob Astor, in which various members of the family hold interests, is $107,959,300. The Astor estate therefore is New York's largest taxpayer by a wide margin.

Of this enormous amount of realty, scattered all over the city, William Waldorf Astor is the greatest holder, his possessions being assessed at $50,290,000. John Jacob Astor pays taxes, according to the present tax records, on $41,202,800, while the holdings of the William Astor estate are assessed at $16,466,500.

Despite the increased assessments in recent years, it is safe to say that the entire Astor holdings are not taxed on much more than 60 per cent of what the holdings would bring at private or public sale, so that the marketable value of this $107,000,000 worth of property would doubtless reach $160,000,000.

The list shows nearly 700 parcels of real estate, much of it in the choicest parts of the city. Every section is represented, and in nearly every district a large part of the best properties bear the imprint, as it were, of the Astor name.

The Fifth Avenue holdings are enormously valuable, so are the Broadway portions, many of the latter being in the Times Square district, where values have jumped miraculously within the last few years. Then there are blocks in the best apartment house district, on the west side, and the east side tenement-house area contains whole rows of houses from which a steady income flows into the Astor coffers.

The Waldorf-Astoria Hotel stands out as the most valuable single piece of property held by the Astors on the tax books. The Thirty-fourth Street half, owned by John Jacob Astor, is assessed at $8,360,000, while the Thirty-third Street half, owned by William Waldorf, and which has just been transferred in trust for his son, Waldorf, is valued at $5,350,000, or a total of more than $13,000,000. The Hotel Astor, in Times Square, is assessed at $4,050,000.

The founder of the Astor fortune has been dead but 63 years, and the $20,000,000 which it was estimated he left has increased to many times that amount.

The figures from the tax books represent but a portion of the real Astor fortune. No estimate is made of the large holdings of the affiliated members of the family, the Chanlers, Van Alens, Jays, Draytons, Kanes, Langdons, Delanos, and others who inherited from time to time valuable portions of the old Astor estate.

The enormous growth of the estate is due in great measure to the marvelous growth of New York, and its business and residential expansion, which almost over night has made portions of the city hitherto deemed of little value worth millions.

The first John Jacob Astor accumulated with wisdom and at a time when the city was in the infancy of its development. He bought large farms, on the east side, in the Greenwich district and in Harlem. He was able to hol dthem, and what was worth a few hundred dollars an acre then is now valued at thousands for a city lot.

The original John Jacob is said to have had a penchant for purchasing farms, and some of his friends, it is said, used to laugh at him for throwing away so much money on pasture land far from the actual city limits. When he began accumulating New York real estate a story is told which illustrates the reason and method of his financial success. He sold a lot near Wall Street for $8,000, and the buyer, thinking he had a bargain, told Astor so.

"Yes," replied Astor, "but while your lot is going up to the $12,000 mark I can buy 80 lots above Canal street with the $8,000, and by that time they will be worth $80,000."

John Jacob Astor arrived in the city from Germany in 1784 without a cent in his pocket. His brother Henry, a substantial butcher on the east side, gave him some assistance. It was not long before Astor was embarked in the fur trade, and the great success he made led him, about 1800, to turn to New York real estate as the best opportunity for making more money.

He was always ready to loan money on good real estate security, and in the war of 1812 he reaped a harvest, as many of the mortgages were not paid and Astor acquired scores of valuable parcels at foreclosure for what would now be regarded as absurdly low prices. It is said that at one period he was the complainant in 60 different suits.

This was the way in which he acquired about two thirds of the valuable estate of Governor Clinton in Greenwich village. For $75,000 he bought half of the estate and later lent money on about half of the remainder. The debt was not paid and Astor took the land. A large portion of this old Greenwich estate is still owned by the Astors.

The leasehold on the Trinity Corporation farm which Astor bought from Aaron Burr in 1804 proved a regular mint for the Astor purse. Burr had leased about 60 acres on the old King's farm from Trinity, and when he fell in disrepute after the duel with Hamilton he was glad to turn it over to Astor, who paid about $60,000 for the lease, which ran until 1866. For every year up to that time all that Trinity received from the property was a few hundred dollars on the original lease, while with the increasing population Mr. Astor, before he died, was making several hundred thousands of dollars a year.

Most of the east side possessions of the Astor estate come from the old Samler farm, which John Jacob bought from

[Continued on Seventh Page.]

PILES CURED IN 6 TO 14 DAYS.
Your druggist will refund money if PAZO OINTMENT fails to cure any case of Itching, Blind, Bleeding or Protruding Piles in 6 to 14 days. 50c.

MACAROONS
Made from Henri Heide's Almond Paste.
Try them.
Newport Bakery,
96 Thames St. Tel. 9978.

BUSINESS ANNOUNCEMENTS. BUSINESS ANNOUNCEMENTS.

Live Business News.

Read the news of local concerns. Readers will find new ideas each week that will keep them in touch with many things that are of interest.

SWEETS FOR THE SWEET.
Says the proverb, but if you are not feeling extremely amiable; if, as Mr. Richard Swiveller moans, "The milk of human kindness has turned a trifle cheesy" a box of Vantine's Oriental confections at The Kazanjian Company's store will correct the acidity. If it is a bad job we have candied ginger to tone up the temper and also pistachio nuts from Bucharest which will keep the mouth occupied.

GOOD TASTE IN ART
Is one thing that will make the home stand for intellectuality and refinement. It is just a touch of color here or there, or a picture neatly framed of the proper subject, or a vase at just the right angle on the bookcase, which makes our rooms distinctive. John M. Wiseman on Bellevue avenue can show you a picture, an etching or engraving which will just fit that space you have in mind.

A GOOD DRUG STORE TO TRADE AT.
Byrne's Drug Store is a good place and enjoys the patronage of very particular people in every section. Why shouldn't it? Our stock is complete. The qualities are highest and the prices absolutely the lowest consistent with the quality sold. 128 Broadway.

NEW HONEY.
Garrettson & Co. are now showing in their window a new lot of pure honey in one pound screw top jars, which is the best we have ever seen. Either strained or with the comb, at 25c. per jar. Try some with your cakes tomorrow.

IT'S THE LITTLE DETAILS
Of our tailoring as well as the fit that make our product noteworthy. We watch every little inner detail of the suit, give it just as much attention as the outside appearance. The framework must be built right to hold the fabric. Our tailoring is right inside and out, and you couldn't get better if you paid double the price. Fred Lundholm's, The Fashionable Tailor, 3 Broadway.

WE BOW TO KING COAL.
The merry old soul is pretty indispensable to our comfort and well-being. We have all sizes of the old fellow in our yards—small coal, and large coal, and all the coal that will reflect credit on the seller and give heat to the buyer and burner. Good clean coal at moderate prices. The Pinniger & Manchester Co. Phone 144.

LEAVE YOUR ORDER
For what meat you require. No need to wait and see that we give you the right cut and the right weight. You can be absolutely certain of getting both. We fill your order exactly as you give it either in person by phone or by messenger. If you try this market once we know you will be more than satisfied with the experiment. The Charles Tisdall Co. Phones 878 and 379.

CORRECT STYLES IN FALL
Footwear—Where wearing qualities, fit, comfort and style are the prime requisites. Our fall shoes for the fastidious woman will be found an exceptional selection. And when it comes to the men folks why we have provided for them also and the selection of men's shoes for fall and winter wear at The T. Mumford Seabury Co. is an easy one.

HAVE YOUR SHOES REPAIRED.
A good pair of shoes discarded because they need repairing. You make the mistake no one else—but why not have them repaired by the man who can make them as good as new for he has an up-to-date shoe repair plant. You will find that the stock used in repairing your shoes will be the kind that wears if brought to The Boston Shoe Repairing Co. 110 Broadway.

EVERYTHING THAT BREATHES
Feels the difference in temperature. The thermometer is starting for new records in the cooler direction now and then your horse must feel the cold—surely does if you haven't a warm blanket to provide for its comfort. Henry Biesel & Son have the blanket question solved—so that you can find most anything in blankets here that you need.

THERE ARE MANY THINGS
To keep us busy these days but we have plenty of help and the best of facilities for installing your steam or hot water system. Philip F. Conroy, 181 Thames St.

THERE ARE A FEW THINGS
About the grocery business that the public should know about from time to time. Any merchant can buy a poor vinegar or a poor grade of molasses for his trade but the molasses and vinegar to be had at A. R. O'Hanley's Grocery Store is the finest that can be bought. This is not just talk but a fact. 642 Thames street. Phone 796.

BUSINESS MOVING UP STAIRS.
One thing that is noticed in Newport is the fact the good ground floor rents are at a premium. One of the most enterprising moves made into second floor quarters in many years was that of H. Boudreau & Son, Ladies' and Gentlemen's Tailors. Their establishment today is spic and span, with plenty of light and a general coziness that invites comment. Sherman Bldg. 140-2 Thames St.

TO REALLY ENJOY FISH
There must be an assurance in your mind that it is fresh fish which you have served on your table. Now there is no more of a charge made for fish at The Broadway Cash Fish Market than at other fish markets where you may trade. But there is one thing that should interest you and it is the fact that fresh fish are received twice each day at this market.

THERE IS ALWAYS PACKING
To be done when people are going from place to place—that is the packing of fine china, glass ware and furniture. This is a feature of the business of Wilmarth & Co., that many peope have never heard of before. Yes, we have packed china, glass ware, etc., for many reasons for people who are particular, and we are glad to acquaint others with the fact that we do this kind of work. Phone 124.

IT SPEAKS WELL
For an artice when one customer uses 200 gallons in a year and another uses 100 gallons of the same paint in the same time. It must suit and we think "Merrimac Paint" is the proper paint to suggest to you if you have any painting to do. That's the kind of paint the man who used 200 gallons in a year bought of us and our other customer of 100 gallons. S. W. Coggeshall, 201 Thames street.

THE DIAMOND NECKLACE
At Herrmann's weighing 8¾ carats at a price of $1,100 referred to before in this column is not an ordinary sort of a necklace—but an extraordinary value for the money. Every stone that comprises this wonderful piece of jewelry is an absolutely pure blue white diamond—what more could be said. It's a bargain at the price indeed and some lucky person will be its owner soon.

CAUTION.
Germs of every known disease have been found on cake-soap.
Purolite Toilet Soap Powder avoids the use of dirty, slimy soap.
"SOAP-OZE-YOU-TRY-IT."
For Sale by all druggists.

CAKE AND PASTRY.
Any one can make pastry and cake and sell it to the trade and there will be some purchasers. In catering to the trade however S. Koschny, Vienna Confectioner of 230-32 Thames St., has the reputation of using the purest of ingredients in the making of cake and pastry. That's why he holds his trade and gets new customers daily.

EVERYBODY KNOWS NOW!
That BILL GOODMAN has the best $3.00 Hats in the city. "It's a Knox." We also carry a crack-a-Jack $2.00 Hat, in all sizes and all shapes. While you are about it, ask to see that Famous 3 in 1 overcoat at $13.50, worth $18.00. It's our Leader. The Biggest and Best line of everything fit to wear at Bill Goodman's Tog Shop, 261 Thames St., cor. Bowen's Whf.

PECULIAR ATMOSPHERE IS NOTICED.
As the time for thanksgiving approaches a sense of Home Life permeates the atmosphere, we love every pumpkin a vdneyretru. ,u, SEdjhs pumpkin and every turkey in sight. we think of the farm and the big family reunions, when everything tasted so good. You can also get this reminder by visiting F. B. Coggeshall's Market.

WHAT TIME DID IT HAPPEN ?
Yes, this is often asked, but not every one can tell as they have but one clock in the house, and were up stairs when it happened. We have a large assortment of clocks and watches, and can fill your wants. W. O. Glazier, 96 Spring street.

THE DRESSY MAN IS
Always particular about his laundry. We are particularly careful about handling the laundry of the particular and carefully dressed man. No black marks on the shirt front, no frayed edges on the collar. Our specialty is the dress shirt for the evening function. This is the laundry that takes pains to please The Bellevue Laundry. Phone 393.

HOW MERRY THINGS
Are these days at Barney's Music Store. Ever since the pianos that were rented to summer people have been put on sale here people have been merry and glad—and right glad too, for they have picked up a genuine bargain in a fine piano. Wouldn't you feel merry too? Many of these pianos still here for the wise investor.

NOTHING PLEASES THE LADIES
So much as a fine box of chocolates put up in a dainty manner which is a characteristic of the brands we handle—Utopian Chocolates and Daggett's Chocolates. If you do not want chocolates we have everything else in the line of confections found in a first class store. The Broadway Spar, corner Farewell St. and Broadway.

MONEY GOES UP IN SMOKE.
Of course a great deal of money goes up in smoke, particularly cigar smoke. The smoke which arises from the cigars we sell is always right, however, because the cigars are the best that the market presents. We carry all the staple lines of domestic and imported cigars and can suit the most exacting smoker—no matter what he wants. W. T. Rutherford, 254 Thames St.

SIGHT IS THE MOST
Inestimable of all blessings, the most woeful of afflictions. A momentary realization of your helplessness without the use of your eyes will aid you to a greater appreciation of their worth. As an essential, then, of a happy existence, give your eyes the attention their importance demands. Have the benefit of our methods of examining the eye. We get results. F. W. Putman, Optometrist, 118 Spring St.

CUT GLASS
Is always acceptable. It makes a long remembered gift. In the stock of cut glass displayed at Ruecker's, the Jeweler, 190 Thames St., you will find the newest designs exquisitely cut and the quality of both shape and design puts the cut glass here displayed in a class of its own. Prices are reasonable.

WILL THIS BE THE WINTER
Of your discontent? Will you go thru the winter with regrets for your clothes, or will you go thru the winter on a "joy ride" with one of the snappy suits which Neil McLennan can make up for you at short notice? The selection of the material is the starting point of the whole situation. 114 Broadway.

DON'T SAY IT'S IMPOSSIBLE.
To make clothes look right on you! Perhaps it's not your fault. Let Anthony M. Marolda, 300 Thames St., give a thorough clothes examination free and willingly. He can measure you for a topcoat at the same time—it would feel comfortable these cool mornings—even the chestnuts feel the fall.

IT IS GOING TO HAPPEN.
Yes, it is going to be mighty cold soon and no mistake about it. And "it is going to happen" that somebody will be mad, real mad in fact, because he didn't have his heating system installed in time or the one he already has put in shape for the cold days ahead. Barker Bros & Co. are hustlers and are heating contractors. 183 Broadway. Telephone 215.

THE SEASON IS ON
For sure now—The football season. The big teams throughout the country are playing their preliminary games and right here in our own town the boys are having a great time playing the game. A. C. Landers & Son have a stock of football supplies and necessities this season that makes all the lovers of the game just pleased and very much satisfied — they come in and buy here.

A HOUSE COMFORT.
Better have a pair of shoes that will be comfortable for your feet when you are busy around the house. Better than slippers and they can be worn out doors. "Comfort shoes" is what to ask for and they can be purchased at M. F. Carrelia's Shoe Store, 152 Broadway, at $3 and $3 per pair.

DON'T FORGET THIS.
If you have never visited the Ernst Portrait Studio, 126 Bellevue ave., you should do so at once. They make only the highest class work but their prices are not higher than you can afford. Whether you want photographs or not don't fail to visit The Ernst Portrait Studio 126 Bellevue ave.

IN BUILDING A HOUSE
The owner usually leaves the matter of heating until all other contracts have been provided for and then, unfortunately, discovers that his building will probably cost considerably more than he estimated. An a consequence he feels obliged to cut down the cost of heating, not realizing that he is practicing a false economy at the expense of the personal comfort of himself and family. Better talk your heating problems over with Lincoln Hammett. Phone 348.

WHEN YOU MAKE ICE CREAM
At home and many folks do it tastes pretty good—you make it in small quantities however. Did you ever stop to think of the man who makes ice cream day in and day out—he has to have things just right and this is particularly true of Tasso Bros., who have an excellent plant for the manufacture of ice cream.

ARE YOU GOING TO BUILD?
That is building it in your mind and thinking what concern to procure the lumber from? For all kinds of spruce and framing lumber and high grade finishing lumber for the man who is building or going to build Robert W. Curry, 31-41 Chapel St., can quote you prices that will save you money. You can buy shingles, laths, etc., here, also Phone 893.

THIS WILL BE A BIG
Season for game they say Those that know have reported as above and the hunter who had in mind a new gun for this season can make a selection here that will be to his interest and satisfaction. This is the store where a hunter should make himself at home in procuring the necessities that accompany him to the woods. J. M. K. Southwick.

MILLINERY.
The Latest Patterns
—IN—
Hats, Frames, Ornaments and Millinery Novelties.
G. H. KIRBY - 86 BROADWAY.

Mrs. E. S. Holmes,
HAIRDRESSER.
Shampooing 50c. Hairdressing 50c.
Scalp Treatment.
Hair work of every description.
190 Spring St. Phone 824.

HARVEST SALE
From October 21 to 28.

The sale will start on Saturday with a harvest of bargains. All that is best in Fall and Winter supplies will be shown at bottom prices. Below we mention a few of the many specials for this sale. Make it a point to attend. It means a big saving for you.

TAILOR MADE WAISTS
Of Linens, Madras, etc., in plain and embroidered styles in white and colors. All sizes. Regular prices $1.50 and 98c.
Harvest Sale Price 69c.

LADIES' NIGHT GOWNS.
25 styles in Fancy Nainsook Gowns with fancy yokes and sleeves of lace and embroidery. Actual value $1.00.
Harvest Sale Price 69c each.

High Neck Gowns, in new styles, of good quality cambric. Value $1.00.
Harvest Sale Price 69c.

Heatherbloom Petticoats.
Every one with the label. Made in tailored styles, full sizes. Value $1.50.
Harvest Sale Price 98c each.

BLACK SILK PETTICOATS
Made from the finest taffeta. Equal to any $5.00 skirt.
Harvest Sale Price $2.98.

Taffeta silk skirts with all silk dust ruffle. Value $5.00.
Harvest Sale Price $3.98.

Taffeta silk skirts in extra large size also at
$3.98.

LADIES' UNDERWEAR.
Fine Ribbed fleece lined vests, pants and tights all sizes from 34 to 44. Regular price 50c per garment.
Harvest Sale Price 39c.

FOR THE THRIFTY HOUSEKEEPER.
PEQUOT SHEETS 81 X 90. Regular price 80c.
Harvest Sale Price 69c.

SALEM PILLOW CASES 42 X 36. Regular price 15c.
Harvest Sale Price 12 1-2c.

$3.00 WHITE SATIN QUILTS full size.
Harvest Sale Price $1.98.

Heavy Wool finish Blankets in Tan 11-4 size sold as singles. Value $1.25.
Harvest Sale Price 65c each.

Heavy Gray Blankets 12-4 size. Value $1.50. Singles.
Harvest Sale Price 89c each.

FOULARD DRESS SILKS.
50 pieces of new fall foulard silks in all the new shades and patterns. Regular price 50c. per yard.
Harvest Sale Price 29c a yd.

Many other specials will be shown in all departments every day.

WM. B. SHERMAN, JR.,
145 Thames Street.
Telephone 995.

—STOP—
KNOCKING AND KICKING
BY AVOIDING
THAT PARTICULAR TROUBLE
DO IT NOW! TELEPHONE 393.
THE BELLEVUE LAUNDRY
WILL MAKE YOU AND YOUR LINEN
LOOK AND FEEL BETTER.

Mme. Barclay,
MILLINERY.
STREET AND SEMI DRESS HATS
Of Velvets and Taffeta in the new Turban, Sailor and Poke Effects, Also Misses' and Children's Trimmed Hats in all the latest shapes and effects in Beaver, Soft Felts and Pokes.
Mourning Millinery a Special Feature.
Phone 1133. 143 Thames Street.

FALL BULBS.
Hyacinths, Narcissus, Tulips, Crocus, Scillas, Snowdrops, Freesias, Oxalis, Daffodils, Lilies.
Our own importation—direct from Holland.
WM. B. SCOTT & CO., 8-10 BROADWAY.

Did You Buy a Kodak This Summer?
Then stop in and get some points on portraiture, pictures by flash lights, etc., and enlargements.
Ask for booklet, "At Home With the Kodak."
Haven't you a Kodak? Why, then come in and talk it over with us.
KODAKS $10 to $35. BROWNIES $1 to $12.
Pyrography and Brass work at reduced prices.
GEO. H. CHASE, - 33-35 Broadway. Phone 644

In First Cost and After Cost, the Most Economical Delivery Car Made.
20 H. P. 2-cylinder opposed motor, internal dog transmission with master clutch system, big wheels, large body space. Complete equipment.
$825 "INTERNATIONAL" $825
If you are one of those business men who have felt that the low-priced delivery car was too much in the experimental stage for a strictly business consideration, you will now find yourself eligible to ownership of the $825 INTERNATIONAL. In first cost, in its unlimited guarantee and in assured economy it makes a power delivery wagon possible to scores who have not dared consider it before. You can buy an INTERNATIONAL with implicit confidence in its rock ribbed, life-long guarantee by manufacturers second to none in financial standing and liberal dealing policies.
We are ready to prove the worth and economy of this wagon with any demonstration you may suggest.
Manufactured by the International Harvester Co. Sold by
THE GEO. A. WEAVER CO.

MY GREAT SHOE SALE
Will Continue For One More Day
—AT THE—
J. L. Cummings Co.'s
160 Thames St.
DON'T MISS THIS OPPORTUNITY.
The Ralston $5 Shoes selling at $3.49.
Douglas $5 Shoes selling at $2.98.
WHILE THEY LAST.

Bring Your Prescriptions To Us,
no matter on whose blank they are written.
All Prescriptions dispensed by Registered Pharmacists—men who have passed the examination of the RHODE ISLAND STATE BOARD OF PHARMACY.
All Prescriptions are double checked, preventing errors.
Our Guarantee, as follows, on every one dispensed:
"This is compounded with the best obtainable drugs, by a Registered Pharmacist, strictly as directed by the Physician."
"It Pays to Trade at Powell's."
The Frank L. Powell Pharmacy,
270 Thames Street.
Phone 103.

AN UNUSUAL RECITAL.

Mme. Ranke, Assisted by Dr. Richardson, Gives Readings at Home of Mrs. Spencer.

The weather, the lateness of the season and other unfavorable elements seemed to have been conspiring against the series of recitals planned by Mme. Marie L. Ranke, but they were not permitted to lessen the success and real pleasure which attended the closing event, Saturday afternoon. Madame Ranke, who comes from New York, is the daughter of the prominent physician and Revolutionist, the late Dr. Carl Adolph Klein, and a descendant of the distinguished Huguenot, the Comte Jean Charles Louis Frederic Corentin Petit de la Gautrois. It might be fancied that she would be essentially foreign in manner and accent, but the truth is exactly the opposite of this, for she speaks the purest of English.

The recital was quite unusual in several agreeable particulars. Madam Ranke, as well as every one else present, was favored in the opening to this entertainment of the residence of Mrs. Lorillard Spencer, Jr., and a more delightful place could not be imagined for such an occasion. There was such an entire absence of irksome formality that the whole atmosphere breathed the spirit of home, and Mrs. Spencer was the charming hostess at the centre of it all. The whole entertainment was just suited to this atmosphere, which leads one to muse on the question: Why is there not a general call for readings in the homes, by such readers as Mme. Ranke? Surely it would be something new.

Possibly it was not understood just what the nature of the recitals would be. There are so many "elocutionists" who go about and are considered successful if they can create a great hullabulloo, and set people to laughing and then to crying—and all to no apparent end. Madam Ranke was far removed from anything of this sort. She did not use one loud or unmusical tone of voice and made no slightest attempt to play aimlessly on the emotions of her hearers. All was quiet, refined, elevating in tone. She selects choice gems of literature, and reads them as any lady might read them in her own home but she knows how to do it in a way to carry the real spirit to the hearts of the hearers and awaken there the best thoughts and impulses. It is a sort of reading which does not soon weary the listener. On the contrary, it seems as if he could sit for hours and listen and not tire.

Madam Ranke was assisted by Dr. A. Madelay Richardson, organist of Trinity Church, who came to Newport from London, England. His work at this recital was admirably in keeping with the whole spirit and surroundings of the occasion. His tones were clear and istinct, yet soft and refined, and his playing marked by the best of taste.

The program opened with a Chopin ballad, in A flat. Then Mme. Ranke read Sir Edwin Arnold's "A Pair of Egyptian Slippers." Next she read (or rather recited, for all her numbers in verse were recited) another poem, this time in French, Beranger's "Adieux de Marie Stuart"; then, in German, Schiller's "Der Jungling am Bache", explaining the thoughts of these poems, the latter of which ends with the declartion (translated): "There's room in the smallest cottage for a happy loving pair". With piano accompaniment on the refrain, Mme. Ranke recited Kipling's "On the Road to Mandelay," after which Dr. Richardson played Chopin's Etude in F minor.

Mme. Ranke read, from a little volume presented to her by Dr. van Dyke, extracts from "The Other Wise Man." She chose the scene in the home of "the other Wise Man" where his fellow-worshippers deserted him, and, seeing the star, he leaves all to go to find the new King. Then the thread of the story was followed until 33 years after, having traveled always in vain in search of the Christ the Wise Man, after giving the last of his treasures to ransom a slave girl, dies just before He is to pass to his crucifixion. The story was beautifully read, two piano selections being played at intervals.

The last reading was Kingsley's "A Farewell", which contains the familiar lines "Be good, sweet maid, and let who will be clever" and "Do noble deeds, not dream them all day long", etc. The close was Brahms's Hungarian Dance in F minor.

Among the patrons were Mrs. T. J. Emery Mrs. Ormo Wilson, Dr. and Mrs. J. J. Mason, Mrs. Grosvener, Mrs. Guy Norman, Captain McR. Winslow, U. S. N., and Mrs Winslow and Mrs. Amanda Muenchinger. Mrs. Richardson and the Misses Richardson were also present.

ORDERS TO NAVAL OFFICERS.

The Navy Department has announced the following orders to officers:

Commander A. Rust, detached from the bureau of ordnance and ordered to command the Baltimore and as captain of the yard at the navy yard, Charleston, S. C.

Lieutenant Commander W. P. Scott, ordered to the Massachusetts.

Lieutenant Commander E. P. Jessop, detached from the Massachusetts and ordered to duty in connection with fitting out the Arkansas.

Lieutenant Commander W. B. Tardy, detached from duty in connection with fitting out the Arkansas and ordered to the navy yard, New York.

Lieutenant (junior grade) R. A. Theobalds, commissioned.

Ensign R. A. Spruance, detached from the Connecticut and ordered to the Cincinnati.

Ensign F. R. Smith, Jr., detached from the Panther and ordered to the Cincinnati.

Ensign C. McCauley, detached from the Ohio and ordered to the Cincinnati.

Ensign C. W. Magruder, detached from the Nebraska and ordered to the Hannibal.

Ensigns R. H. Davis, L. E. Lindsay, A. H. Diessel, A. Gl. Glasson, C. A. Lucas, F. S. Carter, A. Barney and S. S. Kennedy, commissioned.

Chief Machinist F. P. Mugan, detached from the navy yard, Boston, and ordered to the New Jersey.

Machinist W. Collins, ordered to the navy yard, Boston.

THE CRIME OF HIDE HUNTING.

[John L. Cowan. In Outing.]

In 1881 the hide hunters shipped 50,000 hides to the east. The next year the number was 200,000, and 1883, 40,000. Only 300 were reported in 1884, and after that there were none at all. In 1883, Sitting Bull and his band, with some white hunters, killed the last 10,000 of the northern herd. The last survivors, 23 in number, were killed on the Big Porcupine in 1886, and were mounted for the National Museum. With that the wild buffalo of North America practically ceased to exist, except for a few in the Yellowstone National Park and a handful in the wilds of Athabasca.

During the palmy days of the hide hunting industry on either side of the trails that crossed the plains, the most conspicuous objects were the whitening carcasses of the huge animals, killed by the hide hunters for the sake of their skins or slain in pure wantonness by passengers on the trains simply "for fun." It is said, too, that miles away from the railroad there were places where one could walk all day on the dead bodies of buffaloes, stepping from one to another, without once touching the ground!

PARKER ESCAPES REPRIMAND.

Osterhaus Remits Sentence on the Nebraska's Commander Because Court Asks for Clemency.

Although Captain James F. Parker, U. S. N., commanding officer of battleship Nebraska of the Atlantic fleet, has been found guilty by a courtmartial on a charge of neglect of duty in connection with the grounding of that vessel while entering the harbor of Provincetown, Mass., last July, and was sentenced to be publicly reprimanded, Rear Admiral Osterhaus, commander-in-chief of the Atlantic fleet, remitted the sentence because of the unanimous recommendation of the court for clemency.

Captain Parker was formerly captain of the Norfolk navy yard and was assigned to the command of the Nebraska only a few months ago. The court found that Captain Parker failed to direct that adequate steps be taken to fix the identity of a dim light sighted on the starboard bow of the Nebraska.

MIDDLETOWN.

[Regular correspondence of The News.]

A new pest for the fruit orchard has developed this fall, in the shape of gray squirrels. One fruit grower says two trees have been entirely stripped, and attempts to retard the depredations by encircling the trunk with brown paper smeared with tar were not wholly successful, as the squirrels leaped across from the upper branches.

Abutters and neighbors spent the greater part of Sunday in an attempt to relieve the overflow water in the road, taking up and re-laying the bridge at the upper end of Peckham avenue. This road, not having been accepted by the town, receives only such repairs as are contributed by the owners on either side. It is much used thoroughfare, however.

Inquiry having been made at the recent meeting of the Newport County Pomona Grange concerning the origin of the first "Rhode Island Greening,' it is stated on good authority that "the original Rhode Island Greening," it is stated on good authorbarn, once a greenhouse, on the Bowler farm. The original cutting was brought from England in a potting tub." The farm is located in Portsmouth, on Wapping road, and is now owned by Barclay Hazard, having been purchased by him from Constant W. Chase.

The attendance Sunday at the churches was small, owing to the bad weather.

The harvest supper to be given for the benefit of St. Columba's Guild will be in charge of the president, Mrs. Joseph F. Albro, assisted by Mrs. J. Overton Peckham, Mrs. Edward J. Peckham and Mrs. John Peabody.

The entertainment to be given under the auspices of the Women's Foreign Missionary Society will include a literary and musical program, with the dialogue, "Aunt Polly Joins the Missionary Society." This will be given by the young women of the Methodist Episcopal Church.

No service was held at the Berkeley parish house Sunday evening, owing to the weather.

The winter program of the Epworth League will open with a literary evening, conducted by the superintendent of social work, Mrs. Mary W. Lawton.

A RIBBON WORKBAG.

A novel workbag that has the added advantage of being quickly made up is constructed from a yard of wide ribbon, preferably six or eight inches. As the bag is in four compartments, all drawing on the same string, the ribbon is folded in half, then three folds are made at either side until the ribbon is equally divided in space to form four compartments.

Sew the selvage together in pairs to make four divisions, each four and a half inches in depth. Overcast the edges neatly with tiny stitches. This will leave three top folds, which are cut for a depth of two inches from either edge. Hem narrowly and cover with a tiny silk cord if you wish a finish. Crochet eight small rings of brass or bone with embroidery silk to harmonize with the colors in the bag. Sew a ring to each corner of the four bags and through them run a double length of silk cord or narrow ribbon which, pulled from either end, will open and close bags at once.

Do not use too soft a ribbon. The heavy flowered effects with satin edges are pretty and will stand upright when opened, which makes it easier to discover contents.

PERSONALS.

....The Lotos Club of New York will give a dinner next Saturday to celebrate the seventy-fifth birthday of William Winter. Invitations have been extended by the club to other men of letters to participate in honoring Mr. Winter.

....William Rockefeller, who left New York in apparently poor health about a month ago, has returned, accompanied by his wife. There had been rumors that he had developed cancer of the throat and had hurried to England to consult with specialists, but all this is denied by Mr. Rockefeller and his physician, who accompanied him.

....A special effort will be made to have President Taft attend the annual football game between the Army and the Navy in Philadelphia, November 25. The President of the United States is always given invitations for himself and family and any friends he desires to bring along, but official business usually prevents him from going to the game.

....Emperor Nicholas has granted a pension of 26,000 rubles to the widow of Premier Stolypin. This sum equals the salary received by the premier as minister of the interior. As is known, Stolypin declined any supplementary salary as president of the Council of Ministers, and his tenure of that post required a considerable expenditure of private income.

....Mrs. Booth Tarkington, wife of the novelist and playwright, has filed suit for divorce. She charges the defendant with cruelty and asks for the custody of their child, five years old. Mr. Tarkington is in New York, having returned recently from a trip to Europe. Prior to last July Mr. and Mrs. Tarkington maintained a house in a fashionable residence district of Indianapolis, but had spent a great deal of time in Paris, Capri and New York.

....President Taft lifted and handled a gold brick weighing 120 pounds at Rapid City, S. D., with all the ease with which an ordinary man would handle a 20-pound dumbell. The President, after climbing 150 feet to the top of a chute in the Homestake mine, permitted himself to be lowered to the 1,100-foot level, and walked three-quarters of a mile in a temperature approximately 100 degrees, only to be hoisted out just in time to make the three-mile automobile run to his train at Deadwood through falling snow and in a temperature well below freezing.

A Topcoat of Reversible Cloth.

This coat is a big ulster-like affair of rather heavy cloth, having a reverse side in some contrasting color. The material is a Havana brown blanket cloth, with a bold check in black and white on the wrong side. The wide shawl collar and cuffs of the checked fabric are finished with black braid.

THE BRIGHT SPIRIT.

[S. E. Kiser.]

He did his best with all his might,
He labored on year after year,
And yet his world was seldom bright,
The sky he viewed was seldom clear;
He gave the best he had to give,
And merely won the right to live.

He clung to hope; with purpose grim
He strove to win the world's applause;
But few men ever noticed him,
Or cared how dutiful he was.
With all the courage of the brave,
The best he had to give he gave.

One day he learned to cease to care
For rich rewards or for applause;
He toiled for love, and then and there
The world found out how great he was;
For love of what he did he strove,
And straightway all his ventures throve.

FANCIES.

Agent—Miss, could I sell you a patent vacuum cleaner?

Maid (forcibly)—No, sir. We don't keep a vacuum here.

"Mrs. Jones has a new fall hat."

"Well, you look mightily pleased about it."

"You just ought to see how it looks on her."

"Yes; my daughter eloped."

"I suppose you will forgive the young couple?"

"Not until they have located a place to board."

Beggar—Please, mister, give me a dime for my three hungry children.

Pedestrian (hurrying on)—Don't need any more, thank you.—[Boston Transcript.

"Our jail warden has a most professional affliction."

"What is it?"

"He has a felon on his hands."—[Baltimore American.

"Say, weary, ain't youse one uv dem fellers wot don't believe in doin' two t'ings ter wunst?"

"Two t'ings? Why, I'm one uv dem chaps wot don't berlieve in doin' one t'ing at wunst."

"Aren't you afraid that stenographer will divulge some of your business secrets?"

"No," said Mr. Growcher, "I'm safe on that point. I've got one who can't read her own notes."—[Washington Star.

"So Diaphenia made you a pie?"

"Yes."

"Did she put a whole lot of love in it?"

"I don't know. Does love give a person acute indigestion?"—[Birmingham Age-Herald.

A little Brookline girl had accompanied her mother on a shopping tour lasting all the morning, and was both tired and hungry. As they went by a restaurant she exclaimed: "Oh, mamma, here's a dinner store. Do let's go in."—[Boston Transcript.

"Why did we make that prominent politician a doctor of laws?" asked one college professor.

"I suppose," replied the other, "that we were influenced by the fact that he is always feeling the pulse of the people."—[Washington Star.

"Who's that man who just kicked the chair over and threw a pack of cards into the fireplace?" inquired one waiter.

"Oh," replied the other, "he's the gentleman who tries to rest his nerves by playing solitaire."—[Boston Transcript.

AUSTIN FLOOD ORPHANS ALL FIND HOMES.

Not one of the children left orphans by the disaster which swept away Austin, Pa., will become a public charge. Every one will be cared for in a private home. More than 60 letters offering to care for orphaned or destitute children have been received by Bromley Wharton, secretary of the State Board of Charities, who handled that branch of the state's relief work at Austin.

VALUABLE LOT OF YEARLINGS.

Thirty-Two Embryo Racers Sent to Newmarket, England, by Harry Payne Whitney.

Pronounced by experts to be the most valuable consignment of yearlings yet sent abroad by one owner, 32 embryo racers left New York Saturday on the Atlantic transport steamship Minnewaska, en route to Newmarket, England. An estimate of their value is $200,000. They are the property of Mr. Harry Payne Whitney and consist of 12 bred at Brookdale and a score of the Castleton bred yearlings purchased from Mr. James R. Keene some weeks ago.

The yearlings will be taken to Ballaton Lodge at Newmarket, and delivered to A. J. Joyner, Mr. Whitney's trainer. Included in the lot is a full brother to Maskette, a filly by Broomstick out of Artful, colts by Broomstick out of the well known mares Blue Girl, Handspun and Daisy F.; fillies by Peter Pan, a half brother to Sweep, a full brother to Runnymede, colts by Hamburg out of Eugenia Burch and by Burgomaster out of Black Venus. The colt by Voter out of Noonday is the largest and, in some experts' opinion, the best looker of the lot.

In addition to having engagements in the Derby and Oaks of 1913, these yearlings are heavily engaged in many valuable stakes to be run in 1912, and it is freely predicted that Mr. Whitney will have through their winnings next year his best season in England.

Mr. Whitney still has at Brookdale seventy yearlings to be developed later, some of which may be sent to England next year and some raced in this country.

Shoes for Fall.

High cut shoes, correct in style and fit, for fall wear.

—AT—

The T. Mumford Seabury Co's.

Something New.

The Whitney Metal Tile

For bathroom, kitchen, pantry, etc. Suitable for any room where absolute cleanliness is a desideratum. Will not crack, peel nor warp and is guaranteed to be rust proof. Costs but a trifle more than wood, is vermin proof. Produces a softer and richer effect than glass or wood.

Samples, designs and estimates furnished.

JAMES M. MEIKLE,

Sole Agent.

Mason contracting in all its branches

Phone. Office and Res. Morton Ave.

FISHING CRABS

20c a quart. 75c a gallon.

J. T. O'CONNELL,

89 LONG WHARF.

Bulletin No. 3.

Last year the prune crop of California and Oregon sold at the highest price ever in the history of prune packing in this country. This was partly due to a short crop and partly to a very heavy European demand. This year promises to be a repetition, to a more or less extent, as Europe has already bought heavy and the price for prunes for this Fall delivery is at present very high. Our opinion is that Prunes, Apricots and Peaches will sell high throughout the winter.

NEWPORT PAPER & GROCERY CO.,

WHOLESALE DISTRIBUTORS,

58 Bridge Street.

To Users of Soft Coal for Steam Purposes.

If you want something a little better than any you have ever used try Berwind's New River.

We have it.

PINNIGER & MANCHESTER CO

341 Thames Street.

THE NEWPORT JOURNAL

Is especially adapted for mailing.

Dennis Shanahan,

Hay, Grain and Salt.

POULTRY AND DAIRY FEEDS.

COMMERCIAL WHARF.

WOOLEN CLOTHS and WOOLEN REMNANTS

Of every description for Men's, Women's and Children's Wear. More than 1,200 different styles and colors. All at Mill Prices at City Office.

BALSTONE MILLS CO.,

157 WESTMINSTER STREET,

or

75 EXCHANGE PLACE, PROVIDENCE, R. I.

HUPMOBILES

STORED AND REPAIRED.

Estimates given for storing, painting or thoroughly overhauling Hupmobiles at the Hupmobile agency.

Tel. 971. W. A. MAHER, 13 FAREWELL ST. Open Evenings

PRICE OF COKE.

Prepared, delivered,

36 bushels $4.50

18 bushels 2.25

Common, delivered,

35 bushels $3.50

18 bushels 1.75

Price at Works,

Prepared, . . 11c a bushel

Common . . . 9c a bushel

New Wall Paper

Our new line is now complete in all styles and grades. Chambrays, papers with cretonnes to match. Crown papers and cut out borders.

Special attention is called to our inexpensive chamber papers in florals and stripes.

JOSEPH GRAHAM,

68-70 Spring Street, Mayer Building.

Largest Wall Paper House in Town.

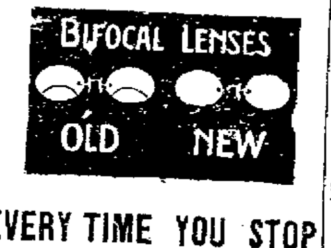

EVERY TIME YOU STOP

To change your near sight glasses to put on the pair to see at a distance you inconvenience yourself unnecessarily!

The better and convenient way is to wear glasses fitted with Kryptok Invisible Bifocal Lenses, the Near and Far Lense in ONE with no dividing line!

Can we furnish you with a pair?

L. N. VAUGHAN,

Manufacturing Optician.

184 BROADWAY.

GROCERIES AND PROVISIONS. GROCERIES AND PROVISIONS.

Island Sausage Meat

First of the Season.

Island Sausage Meat - -	18c lb
Fancy Maine Potatoes - -	$1.00 bu
Extra Sauer Kraut - - -	10c lb
Spiced Cured Corned Beef -	8c lb
Concord Grapes - - -	15c Basket
Tokay Grapes - - -	2 lbs. for 25c

—AT—

W. C. SCOTT'S,

POSTOFFICE SQUARE, PHONE 543.

GROCERIES AND PROVISIONS.

Do not forget that we are Headquarters for fine

COFFEE.

Our Banquet Coffee at 30 cents a pound is without an equal at the price.

T. FRED KAULL,

391-393 Thames St.

Tel. 476.

New Hickory Nuts,

New Table Raisins,

New Figs,

Fresh Smoked Thick Halibut.

Charles A. Manchester,

BROADWAY.

WE ARE CLOSING OUT

All

Coffees, WINES and LIQUORS, Teas, etc.

Stock will not be replenished.

25 B'way, Peleg Bryer, 11 Spring St.

LIMOID.

A pure hydrated lime.

Always ready for use.

A great labor and time saver.

Suitable for all building purposes, and as an agricultural lime.

FOR PARTICULARS APPLY TO

JOHN M. FRIEND,

Masons' Supplies, Drain and Sewer Pipe.

Second and Third Streets.

Office 108 Third. Tel. 811.

Automobile Tires

Inner Tubes Vulcanized.

Lindsay Gas Lights and Fixtures.

C. J. SWENSON'S BICYCLE SHOP,

146 Bellevue Avenue.

GROCERIES AND PROVISIONS.

Sweet Cider -	25c gal.
R. I. Greening Apples	30c pk.
Jamaica Oranges	30c doz.
California Oranges	40c doz.
Sweet Potatoes, 10 lbs. for	25c
Champion of England Peas, 2 cans	25c

J. H. BRIERLEY, 477 Thames St

NOTICE.

Easterbrooks's Celebrated Sugar-Cured Finnan Haddie

NOW READY.

Smoked Salmon, Smoked Halibut and Salt Mackerel,

—ALSO—

Large Clams for frying and Clams to steam.

Broadway Cash Fish Market,

O. A. Easterbrooks, Prop'r.

FRESH

RUSSIAN CAVIAR,

PATE DE FOIE GRAS,

CRETE DE COQ, FINANCIERE,

GREEN TURTLE, ROGNONS.

—AT THE—

SEA SIDE MARKET.

THE DEMAND FOR COAL

Is bound to be great the very first cold snap that strikes us. If you have not ordered your winter's supply—don't be caught in the rush, but order now.

OUR COAL IS CLEAN

And it burns evenly, leaving very few cinders. You always get the most heat from our coal, and consequently your coal bill is not so large.

Gardiner S. Perry,

64 Broadway.

BLUE CRUSHED STONE

Screened to size. Contractors for macadam roads and driveways. Path-dressing a specialty, steam roller for rent.

Peckham Bros. & Co.,

Tel. 1559. P. O. Address Newport, R. I.

BON TON MILLINERY.

Original Paris Model Hats,

Correct copies, also clever adaptations. All are particularly interesting and instructive to the woman who wants her head well dressed, showing just what is being worn in Paris and what will be the vogue in New York.

NO STORE CAN MATCH OUR STYLES.

NO STORE WILL MATCH OUR PRICES.

233 Thames St. Phone 627

"WHITE TOP" ASBESTOS ROOFING

CAN BE LAID---Over old metal or shingle roofs.

ANOTHER STRONG POINT---It is absolutely fireproof.

NO BETTER WEATHER-PROOF MATERIAL.

S. W. COGGESHALL, 201 THAMES ST.

NEWPORT DAILY NEWS.
Published every afternoon except Sundays and Holidays.
207 Thames Street, Newport R. I.
by
The T. T. Pitman Corporation.

Profits Shared with Employes.

News $5.00 a year. 12 cents a week.
Journal and Weekly News $2 a year.
Every Friday.

TELEPHONE CALLS.
Business Office, down stairs, 908
or if that is busy, 17
Editorial and Reportorial Rooms
Upstairs, 782
or if that is busy, 793
Mr. Pitman's Residence,
18 High Street, 322

The Newport Journal contains the best matter in the Daily News each week and will be sent anywhere in the United States postage paid for two dollars a year in advance. Requests for change of address should give old address as well as new.

Yearly or Term Advertisers are limited to their immediate business, are guaranteed but five insertions in a week and are allowed fifty-two changes a year. Legal notices, auction sales, amusements, cards, wants and lost and found are not included in space contract.

Advertisers using both the daily and weekly papers gain the advantage of distinct classes of readers, no person reading both the daily and weekly. The Journal goes among people who read no other local paper.

NewportDailyNews

MONDAY, OCTOBER 23, 1911.

THE NEWS IN PROVIDENCE

The Daily News is on sale in Providence the evening of publication at Union Station.

TEN PAGES.

LUMBERMEN AND CONSERVATION.

The impression that everybody is a conservationist is a mistake. The notion that all persons are worried about the rapid disappearance of our forests is a delusion. The lumbermen have their attention fixed upon the present. They are not fretting themselves much about what posterity will do without forests. What worries them is the habit their contemporaries have of using concrete and steel in the place of lumber as building material.

It is indeed the fact that one man's meat is another man's poison. The increasing use of concrete and steel is welcomed by many persons chiefly because it reduces the demand for timber and protracts somewhat the duration of the forests, but that view does not commend itself to the men who sell timber and scantling and boards and shingles. They would like to know who is going to pay their bills if people use slate roofs and concrete walls and metal window sash and lathing?

Once in a while there is an outcry from a union of bricklayers against the use of concrete and the people who read books and study economics are moved thereby to say that of course a lot of working men are ready to obstruct progress in order to secure a little temporary benefit for themselves, but here are the business men constituting the North Carolina Pine Association resolving to start a campaign of advertising in the interest of the use of wood instead of concrete, steel, fibre and metal. This association includes most of the big lumber interests of Maryland, eastern Virginia and the Carolinas. They object to new-fangled building materials and to the use of fibre or papier mache for wood in making boxes.

There is one pretty effective regulator in the use of these various materials and there is not much use trying to introduce others. The controlling force is price. Where lumber is the cheapest it will be used; where lumber is expensive substitutes will be used. The North Carolina Pine Association and the conservationists may both remember this.

CONTROVERSIES IN THE CHURCH.

Controversies in religious bodies are unfortunate in many ways, and perhaps in none more than that they give the impression to those antagonistic to the church or those who pay little attention to its work that they are always engaged in such contentions. These people hear about debates over some matter of doctrine or of faith which appears to them to be of a petty character, and fail to note or are prone to forget the great and good work the church is doing in spite of these occasional differences of opinion. The church needs to be particularly careful in the attitude which it presents to the public and to give special heed to the impression it gives to those who are hostile or even those who are indifferent to it, because often it is the case that the only impression it makes upon people of that kind is the one which is the result of some trouble within its ranks which has been aired and become a topic of discussion in public places.

Of course no one ought to be blinded to the good the church does by the fact that it occasionally develops controversies within itself, but the fact remains that such judgments are made and that often the erroneous impression thus received remains and future thoughts of the church are colored by that memory rather than by the remembrance of the great things which have been accomplished and the vast amount of good done through its agency. For this reason the church should be chary of doing anything which will arouse contention among its members, and so divert the attention of the public upon that feature of its existence rather than upon the large place of influence it is filling in the community and the world and the great benefit it is conferring upon humanity by its labors for the amelioration of the condition of men and women everywhere. The church should be a living example of the light that shines for all to guide all into the haven of peace and faith and love.

THE EQUAL PAY VICTORY.

The women school teachers in New York, having won their fight, will receive the same pay as men for the same grade of work, but the statement of Mayor Gaynor in announcing his signature of the bill, already quoted in The News, may have some significance: "Instead of lessening the number of men teachers, it will increase it. The economical reason for appointing women teachers, because they are paid less, is removed by it."

The preponderance of women over men in the school forces in this country has long attracted the unfavorable attention of all foreign educational authorities and of many of our own. It is due to the fact that the women come cheaper, and this is only indirectly a discrimination against sex. Places of usual employment, those involving special responsibility or skill being left out of consideration, receive a compensation based roughly upon the cost of living and influenced in greater or less degree by the difficulty of filling the positions. The supply of women teachers is large and this has had a tendency to keep down their salaries. The supply of men teachers is smaller because there are more occupations generally filled by men.

Apart from this application of the law of supply and demand, there is the important fact that in the present organization of society the man rather than the woman is the breadwinner. Society and law impose upon the husband the support of his wife and children. Public opinion condemns him if he marries without saving something with which to start a home. It condemns him more if he does not deny himself sufficiently to carry life insurance for the benefit of his wife and children. If women are to have as many opportunities for employment as men, and the same compensation, there will be just as much obligation upon them as upon men to provide a house for the new home and to protect the family. If the economic independence of woman is to be attained she must share economic responsibility with man.

THE MELTING POT OF THE NATIONS.

When one stops to think what a heterogeneous population is herded together in this country, with elements drawn from every land on the face of the earth, it is not strange that some lack faith that it is a task within the range of possibility to weld these elements into a composite and solid stratum upon which the fabric of government and civilization will be safe. There are others of wider vision who not only believe that a unified mass will be made from the conglomerate in the melting pot of nations in this land, but are eager to aid in the accomplishment of that result and earnest in their efforts to help bring about such an end of all the work which is being done to make American citizens out of the often unpromising material put into the hands of those who have set themselves to this task. It is indeed a gigantic labor, but by no means hopeless; rather one full of inspiration and which beckons on those who long to do great deeds and crave the hard things of life, that they may have the joy of overcoming.

All this can be done only as it is learned that each of these discordant elements has some virtue of its own, some mission to the others, some lesson to teach. When that truth is realized it will be possible to find those virtues, to discern those missions, to profit by those lessons, and to make them all work together for the greater good of the mass. That is what is embodied in a perfect union, what is essential before the heterogeneous elements can be welded into a homogeneous whole, and the result will be a citizenship which shall be a credit to the country and a source of pride to those who compose it. It cannot be done so long as the different races are antagonistic or even indifferent, but only when they become interested in each other, well acquainted and willing to work together for the common good and the advancement of the whole rather than for the interests of individuals. With such motives and aims the amalgamation of the races is entirely within the range of possibility and is indeed already in process of realization.

Another Presidential boom has arrived in New York, this time in favor of Governor Hoke Smith of Georgia. His advocates claim that Smith is one of the greatest men America has ever produced. "Just think," they say, "of a man being so great as to be governor of Georgia and a United States Senator at one and the same time." Further, they maintain that he is probably the most "many-sided" man alive. He is a half Tarheel and half Vermont Yankee by birth and a Georgia Cracker by choice, and as a further recommendation is "the ideal of the Cleveland Democrats and has the O. K. of William J. Bryan." Surely the Democrats need look no farther for their Moses of 1912.

Judge Ward of the United States Circuit Court in refusing to grant an injunction, as asked by the publishers of the Review of Reviews, to prevent Postmaster General Hitchcock from sending the magazine west by fast freight rather than by mail trains, rules that the executive acts of the Postmaster General do not come under court's supervision. If they are a cause of complaint, he says, the complaint must be made to the President or direct proceedings be brought against the Postmaster General. In other words, impeachment proceedings against the Postmaster General or a direct appeal to President Taft are the only remedies open to the publishers.

The Newport school football teams are making a remarkable run of victories against strong school teams. Lovers of the game would like to see the differences between Rogers and St. George's adjusted so that there might be a match between the two teams.

Major General Daniel E. Sickles, New York's "grand old man of the Civil war" has just passed his eighty-sixth birthday and is still hale and hearty "able and ready," he says, "for a fight or a frolic."

It is suggested that women be called into the jury box in the McNamara trial in California. Is it supposed that they will be found less opinionated than men?

Snow is reported in the Texas Panhandle and northwestern New Mexico, the earliest in the history of that section. It found flowers in bloom and the trees still in leaf.

The rain has acquired so persistent a habit that it falls in whatever corner "sits the wind," even from the northwest, from which it has been customary to expect good weather.

These repeated postponements of the world's championship base ball games are taking away some of the interest, but with pleasant weather the enthusiasm of the "fans" will revive.

The political campaign in Rhode Island will be short, scarcely two weeks, but there is a promise that it will be lively.

MEANING OF THE CHINESE UPRISING.

[New York Tribune.]

A few salient features of the news from China are, however, unmistakable. The outbreak is not, has not been and probably will not be directed against foreigners. Beginning as a protest against certain features of government policy, it developed into a distinctly anti-dynastic movement, and is now taking the still more advanced guise of an anti-monarchical revolution. That is logical, particularly to the very through-going Chinese mind. The government's policy is objectionable; therefore, turn out the government. The imperial government is objectionable; therefore abolish the empire and substitute the republic. That seems to be the program.

The most formidable feature of the situation is the inevitable conflict which it involves between the Chinese and the Manchus. For generations the former have been largely subject to the latter. The dynasty, the ruling clans and the military caste have been and are all Manchus, and upon the Chinese have been imposed certain badges of servitude such as the queue. These the revolutionists are now not only discarding but [illegible]

If the revolutionists should win, what would become of the Manchus? Would they become a subject tribe, under Chinese domination, as the Chinese have been subject to them? Would they acquiesce in the result of the war and join with the Chinese on equal terms in supporting the new order of things? Or would there be a division of the empire, the Middle Kingdom resuming its independence of the Tartar north and Manchuria and Mongolia establishing governmental systems of their own? Almost anything is possible in those regions, and what is to happen may not be known until it has been accomplished.

GIANT CHEESE WEIGHS OVER FIVE TONS.

The world's largest cheese, 8 feet in diameter and 5 feet high, weighing slightly over 12,000 pounds, was recently manufactured at Appleton, Wisconsin, the services of more than 40 expert cheesemakers, and their experienced helpers being required for the job. The cheese, which was made for exhibition at the National Dairy Show at Chicago, contained exactly 12,000 pounds of curd, 330 pounds of salt and 31 pounds of rennet, making the finished product weigh 12,361 pounds, three times larger than the biggest cheese ever before manufactured. The curd came from 32 different cheese factories, and the milk, 18,000 gallons in quantity, from over 1,200 farmers and was produced by 8,000 pure bred Holstein and Guernsey cows valued at $1,500,000. The greatest care had to be taken to insure the curd being uniform.

FOR RENT---FURNISHED.

A small cottage in an excellent location. Apply to
RICHARD C. DERBY,
136 Bellevue Avenue.

OSTEOPATHY

Does not and never did claim to cure everything. But it can safely be said that it is good for everything, for it is hard to find a state of disease in which an improved circulation and nerve action is not beneficial.

Tom Spalding, D. O.,
OSTEOPATH,
124 Mill St. Phone 1511
Hours 9 to 5.
Free consultation.

Notice.
Canvass.

The Board of Aldermen of the City of Newport will be in session as a Board of Canvassers at their Chamber in the City Hall, on

Wednesday, November 1, 1911,
AT 10 O'CLOCK A. M.

For the purpose of canvassing, correcting and completing the WARD LISTS of Voters in Newport, for the WARD MEETINGS to be holden on Tuesday the Seventh day of November, 1911.
Witness my hand,
F. N. FULLERTON,
City Clerk.

AROUND RHODE ISLAND.

Plans for Ratification Banquet, Opening the Republican State Campaign.

Increase in State's Manufactures Shown by Census—Cab Drivers' Strike Postponed.

The Republican state campaign will be formally opened Thursday evening at a ratification banquet in Providence and from that time until election day the Republicans plan to campaign the state more thoroughly than in many years past. Already the Democrats have started their campaign. For some days the candidates on the state ticket have been setting forth their views in many parts of the state. Plans for the Republican ratification banquet are nearly completed and it is expected that here will be 1,000 persons seated at the tables when the exercises commence. Governor Pothier and Lieutenant Governor Bliss head the list of speakers, as it has been made up tentatively. Herbert A. Rice, the candidate for attorney general, referred to frequently as "the new man on the ticket," will have a place. Senator Lippitt, Mayor Fletcher and Job Hedges, a member of Congress from one of the New York districts, will also be heard. Percy W. Gardner, president of the club, will act as chairman and will probably make a short speech in inaugurating the campaign.

The capital of Rhode Island's manufacturing industries has increased more than 60 per cent in the last decade, or from $176,902,000 in 1899 to $290,901,000 in 1909, according to the Thirteenth census of the United States. The statistics of manufactures for the state, cities and industries show that each of the state's manufactures has shown a percentage of increase, except two. The state is ranked among the leaders in the Union in the manufacture of textile goods, being fourth in the production of cotton goods, third in woolen and worsted goods, sixth in silk and silk goods and 11th in hosiery and knit goods. In the manufacture of jewelry, the report shows that Rhode Island was the leading state in 1905, and in 1909 turned out products valued at $31,325,000 from the combined industries in the manufacture of jewelry, silverware and plated ware. Rhode Island is placed in third position among the leaders in the dyeing and finishing of textiles, New Jersey being first and Massachusetts second. In all the phenomenal growth which the census has shown in the state in the 10-year period the city of Cranston is pointed out as having had the most remarkable. Her gain was 243.2 per cent. Cumberland showed the next largest increase, 64.7 per cent. Of the increases in output of the manufactures, the silk business was the largest, the advance being 79.3 per cent. The increase in the foundry business was also a healthy one of 15.2 per cent, and as an advance in this industry reflects a growth in others of the diversified business carried on, the state, according to the figures, has taken long strides forward. The manufactures increased from 1678 in 1899 to 1951 in 1909, and the sum paid to wage earners in these varied industries amounted to $55,234,000.

The strike of the carriage and cab drivers throughout Providence, scheduled to begin this morning because of the refusal of the Hack Owners' Association to sign the new agreement, has been postponed. The Carriage and Cab Drivers' Union, at a meeting Sunday evening, voted to defer the strike and submit the grievances to arbitration. The agreement made a year ago between the drivers and their employers has expired. This year the drivers ask for $14 per week, an increase of $2 and a schedule of 10 hours per day. The schedule of last year called for an 82-hour week and $12 per week wages. The Hack Owners' Association, through the secretary of that organization, notified the union officials that the members would not sign the new agreement proposed but would sign the old one and have that in effect for another year. The union declined to accede to this proposition, and strong talk of strike was in the air.

After considering the testimony given at the hearing on the petition of Councilman George W. Smith for a recount of the ballots cast at last Thursday's Republican caucus in the Ninth ward, the Providence board of canvassers issued an opinion in which the position is taken that sufficient evidence has not been produced by the petitioner to prove that the two extra ballots found in the box at the conclusion of the caucus were illegally cast. On this ground the hearing has been continued in order to give opportunity to both sides to present further evidence, in behalf of and against the petition. Mr. Smith in his petition charged fraud in connection with the caucus and asked that he be declared the aldermanic nominee, instead of his opponent, Alderman William P. Vaughn.

The new $25,000 Fourth Baptist Church, corner of Hope street and Rochambeau avenue, Providence, was dedicated Sunday evening "to the Worship and Service of God," at the third in a series of six services which began last Thursday and are to end next Thursday night. A congregation which filled the auditorium and overflowed into the adjoining social parlors heard a sermon by F. L. Anderson, D. D., of the Newton Theological Seminary, and witnessed the presentation of keys. The Fourth Baptist congregation moved into the new edifice last June. The old church at the corner of Howell and Scott streets was sold to provide $12,000 for the new building fund. The total cost of the structure with the organ was $27,800. Ten thousand dollars on the indebtedness is secured by a mortgage which may be automatically liquidated in seven years by a legacy. An additional $2,600 has been secured by 1910 pledges and with $200 obtained from other sources the balance to be provided for is $3,000.

Dr. Charles A. Sylvia of Providence, vice consul in Rhode Island of the republic of Portugal, has been elected a member of the Academic Society of International History of Paris, and has received the gold medal of that society. Dr. Sylvia is puzzled as to the reasons why the honor should have been conferred upon him, but is none the less grateful. Frederic Mistral, the poet of Provence and father of the Felibres, is the honorary president of the society, while its active president is the Viscount de Faria, formerly ambassador of Portugal to the French republic.

Gustavus A. Williamson, recorder of deeds in Providence from the time that office was created in 1866 until January 17, 1896, died at his home in that city Sunday evening, after a sudden attack of heart failure, complicated by old age. He was 87 years old last March. Because of his long service in the city hall Mr. Williamson was well known to many of the older business men of Providence.

Because of indications that the office of British vice consul might become involved in the present political campaign, Richard W. Jennings, who has been acting in that capacity lately and is at present a candidate for the General Assembly, has sent his resignation to John J. Broderick, acting consul general, at New York.

OLD CITY HALL NOVELTY SHOP

25c SALE
For Saturday, Oct. 21.

Special sale of high-grade German China, consisting of Salad Bowls, Cake Plates, Pitchers, Butter Dishes, Cups and Saucers, Children's Alphabet Feeding Plates, Shaving Mugs, Moustache Cups, Tea Pots, Jumbo Coffee Bowls.

Sale Price 25c.

DANIEL E. SULLIVAN.
Telephone 665.

A. O. H.
NOTICE.

The members of Div. No. 1, A. O. H., are requested to meet at their hall, Wednesday morning, Oct. 25, at 7:30 a. m., in full regalia to attend the funeral of our deceased brother John O'Neill. Div. No. 2, A. O. H. are respectfully invited to attend.
JOHN W. BLAKE, Sec.
EDW. C. SULLIVAN, Pres.

Notice to Voters.

Every citizen of Newport entitled to vote at the coming election on November 7, should be sure that his name is on the district list of the district wherein he resides.

The second lists as corrected by the Board of Canvassers are now posted in three different places in each district and all the district lists are now posted on the illuminated board on Washington square and also in the City Hall.

All persons who may be entitled to vote and whose names are not on the lists, and all persons who have changed their addresses since the last election, should notify the City Clerk at once.

Per order of the Board of Canvassers.
F. N. FULLERTON,
City Clerk.

Registry Voters of Foreign Birth.

Notice is hereby given to Registry Voters of Foreign Birth, who have not previously filed proof of citizenship and who wish to vote at the election to be held on the **Seventh day of November A. D. 1911**, that the time of filing such proof, in order to vote at said Election, expires October 27, 1911, at 5 o'clock P. M.

Personal Property Voters.

Persons assessed for Personal Property, whose names are on the voting list must pay the tax on the same on or before October 31, 1911, to qualify them to vote at the Election to be holden on the **Seventh day of November A. D. 1911.**

City Of Newport.

BIDS will be received by the Board of Aldermen of the City of Newport at the Office of the City Clerk up to **Tuesday, October 24, 1911** at 5 o'clock P. M., for putting together, repairing (contemplated repairs to be specified in the bid), placing in position and taking down and removing to such place as the Board may determine, the small voting houses to be used at the November election.

The Board reserves the right to reject any and all bids.

By order of the Board of Aldermen,
F. N. FULLERTON,
City Clerk.

Town of Jamestown, R. I.

CANVASS NOTICE.

The Town Council of the Town of Jamestown will meet as a Board of Canvassers in the Town Clerk's office in said Jamestown, on **November 3d, 1911**, at 1:30 P. M. for the purpose of making a final canvass of the Voting Lists for the Election to be held on Tuesday, November 7th, 1911.
WM. H. SEVERANCE, Clerk.

INSTRUCTION.

Classes in Dancing.
OAKLAND HALL, PORTSMOUTH.
TUESDAYS,
Beginning October 24, 1911
Beginners' class at 7:30 p. m.
Advanced class at 8:30 p. m.
MR. and MRS. JOHN DUGAN.

Sig. Giovanni Rossi,
Graduate of the Milan Conservatory, Italy.
Teacher of Violin, Piano, Harmony and Composition. Will accept pupils at once. The very highest of references given. Address Sig. Giovanni Rossi, care of Plummer's Music Store, Opp. Government Landing. Telephone 786.

Mrs. T. W. Freeborne
224 SPRING STREET.
TEACHER OF PIANO.
Telephone 1537

Winter & Spring Bulbs.

We have Tulips for 25c. a dozen, Hyacinths (all colors) 50c. a dozen, Narcissus 30c. a dozen, Crocus 10c. a dozen, Jonquils 40c. a dozen, Freesia, Snow Drops, Chinese Lilies, etc. We have a new invoice of Ferns, Palms, and Araucarias and they are nice ones and cheap.

Coal Hods, Shovels, Sieves, Ash Cans, Garbage Cans, Enamel Boilers, all new and fresh.

Mantles for gas from 10c. up. The Little Junior Light complete for 35c.; the best light yet, try one.

HARRY L. DeBLOIS, 80 Broadway
Telephone 989.

ALL "Bad Eyes" do not need Glasses.

Some eye troubles are beyond the help of lenses—as, for instance, if there is ORGANIC DISEASE of the eye.
I'll be honest with you if you let me "look into the eye." You can't buy spectacles from me if spectacles will not help you.

WILLIAM J. CARR,
Registered Optometrist
165 THAMES STREET,
Covell Building.
Open Evenings.

THE WEATHER.

BOSTON, Oct. 23.—Forecast for Boston and vicinity—Generally fair tonight and Tuesday; cooler Tuesday; moderate, westerly winds.

WEATHER CONDITIONS.

There is much cloudy, unsettled weather in the Lake region and north eastern districts, rain having fallen at most stations in these sections as well as along the Atlantic slope during the past 24 hours. In the central valley and the West the weather is fair. A depression is central in the lower St. Lawrence valley. A secondary depression is central at Green Bay, Wis. In other sections of the country the pressure is generally above the normal. A high pressure area is central in Texas and Alabama. The temperature is lower in eastern portions of the country, except in New England, where the change has not yet occurred. It has fallen also in the Missouri valley. It is considerably below the seasonal average in Southern states and frost, generally light, has occurred in the cotton region. Freezing temperature prevails over the Rocky mountain plateau and thence eastward to the upper Mississippi valley. In New York at 8 a. m. it was 54. Washington 50 Jacksonville 66, St. Louis 40, Chicago 42, St. Paul 34, Des Moines 34, Kansas City 40, Denver 34, San Francisco 54, and Portland, Oregon 52.

J. W. Smith,
Forecast Official.

LOCAL CONDITIONS.

	8 h	13 h	20 h
Temperature	56	58	52
Barometer	29.30	29.30	29.30
Wind	N W	N W	S E
Weather	Rain	Cloudy	Clear

MINIATURE CALENDAR.

Monday, October 23.
Sun rises 6 05. Sun sets 4 54.
Moon sets 6 36 p. m.
Length of day 10 hours 49 minutes.
Day's decrease 4 hours 22 minutes.
High water 7 56 a. m., 8 28 p. m.

Tuesday, October 24.
Sun rises 6 06, Sun sets 4 52.
Moon sets 6 06 p. m.
Length of day 11 hours 46 minutes.
Day's decrease 4 hours 25 minutes.
High water 8 40 a. m., 9 13 p. m.

Wednesday, October 25.
Sun rises 6 07, Sun sets 4 51.
Moon sets 6 41 p. m.
Length of day 10 hours 44 minutes.
Day's decrease 3 hours 27 minutes.
High water 9 22 a. m., 9 58 p. m.

Thursday, October 26.
Sun rises 6 08, Sun sets 4 50.
Moon sets 7 27 p. m.
Length of day 10 hours 42 minutes.
Day's decrease 4 hours 20 minutes.
High water 10 05 a. m., 10 45 p. m.

Moon's Phases.
First Quarter, October 30, 1 38 a. m.
Full Moon, Nov. 6th, 10 45 a. m.
Last quarter, Nov. 13th, 2 16 a. m.
New Moon, Nov. 20th, 3 46 p. m.

NEW TODAY.

[Only first insertions listed here.]

	page
Cuticura	6
Found—Skiff	9
Prov. Tel. Co.	7
Hotel Empire	6
Harvest Supper	5
To Let—Cottage	9
Business Notices	2
A. O. H.—Notice	4
A. & P.—Specials	7
Fels-Naptha Soap	8
Leppin—Suits, etc.	10
To Let—Basement	9
Wanted—Two Girls	9
Wanted—Small Store	9
Rhode Island Coal Co.	5
Farm Stock at Auction	10
For Rent—Furn. Room	9
A. C. Titus Co.—Chairs	1
Mme. Barclay—Millinery	2
F. B. Coggeshall—Meats	1
Tom Spalding—Osteopthy	2
Boston Store—Dress Goods	5
Modern Wet Wash Laundry	4
Jamestown—Canvass Notice	4
Western Union Telegraph Co.	7
T. Fred Kaull—Banquet Coffee	3
Hall & Lyon Co.—Sebago Cigars	9
J. B. Parsonage & Son—For Rent	7
Wanted—Girl for Gen. Housework	9
W. C. Scott—Island Sausage Meat	3

For Rent
COTTAGE on Gibbs Avenue, near Bliss Road.

HERBERT L. DYER,
AGENT.

Fire . . Fire . . Fire . . Insurance.

"Some" of our buildings are saturated with salt air and MAY not burn but not "all."
Why not find out the cost for insurance on those that MAY burn. We take the risk for RELIABLE companies.

HENRY BULL, JR., Agent.
183 Thames Street, Newport, R. I.

Violets are now in season,
Can be had at all times of
OSCAR SCHULTZ,
18 Broadway. Tel. 910.

MODERN WET WASH LAUNDRY.
WORK GUARANTEED.
50c Basket.
Tel. 303.
Money Refunded if not satisfactory.

H. L. MARSH CO
GRAIN, HAY and Feed.

A GUARANTEED INCOME FOR LIFE SECURED FOR YOUR WIFE.
This attractive form of Life Assurance is daily becoming more popular. It relieves the widow from the responsibility and risk of making investments, and assures to her a permanent, certain Life Income, as long as she lives. I shall be happy to explain this policy to any one interested.
Equitable Life Assurance Society of U.S.
A. O'D. TAYLOR, Agent,
(Tel. 320.) 122 Bellevue Ave.

DIED.

WRIGHT—In this city, 22d inst., Rebecca R., widow of Richard B. Wright. Funeral services at her late residence, "Sunshine Cottage," Farewell street, Wednesday, 25th inst., at 2:30 p. m. Relatives and friends are invited.

FINN—In this city, Oct. 21, at his residence, 501 Spring street, Patrick Finn, in the 74th year of his age. Funeral Tuesday, Oct. 24, at 8:45 to St. Mary's church at 9 o'clock, when a solemn high mass will be celebrated for the repose of his soul. Relatives and friends are invited.

O'NEILL—In this city, Oct. 22, at his residence, 16 Carey street, John O'Neill, aged 68 years. Funeral Wednesday, Oct. 25, at 8:15 to St. Mary's Church at 9, where a solemn high mass will be celebrated for the repose of his soul. Relatives and friends are invited.

BARBOUR—In Providence, 22d inst., Lena Kenniston, daughter of Andrew J. and Elizabeth P. Barbour.

WILLIAMSON—In Providence, 22d inst., Gustavus A. Williamson, in his 87th year.

WILLIAMS—In Providence, 22d inst., John Williams.

COCHRANE—In Providence, 22d inst., Margaret D., wife of John T. Cochrane, in her 46th year.

DUXBURY—In Lonsdale, 22d inst., Luke Duxbury, in his 75th year.

JOHN S. LANGLEY, Undertaking,
16 Franklin Street
FREDK E. LANGLEY, Mgr.
Telephones 879-1118.

SAMUEL W. MARSH,
Undertaker and Licensed Embalmer
101 Thames Street.
Night calls answered from residence 24 Cranston Ave. Office Tel. 823. Res. 1053.

FOR SALE
Off Broadway, 8 Room Cottage,
Hardwood floors, combination heater, open plumbing, gas, over 3,700 square feet of land.
Price $3,800.
C. H. WRIGHTINGTON,
30 Bellevue Avenue.

HALLOWE'EN NOVELTIES.
LIBBY,
9 Broadway.

Poll Tax Notice.

ALL MALE CITIZENS 21 YEARS OF AGE who have not been assessed a tax on either real or personal estate have been assessed

A POLL TAX OF $1.00,

And are hereby notified to call at the office (or send by mail) and pay the same **BETWEEN OCTOBER 14th and NOVEMBER 15th, 1911.**

The office is open Daily from 9 a. m. to 2 p. m., and on Saturday Evenings from October 21 to November 11, inclusive, from 7 to 9 o'clock.

Chapter 900, Sec. 1, of 1896, and Chap. 47, Sec. 6, of 1896, provide as follows:

If any person against whom a tax is assessed in accordance with the provisions of this chapter shall neglect or refuse to pay the same for thirty days after the same is due, the collector of taxes shall demand the same of such persons with twenty-five cents for the cost of such demand; and if any such person upon whom demand is made as aforesaid shall neglect or refuse to pay such tax, together with the cost of making such demand, within five days after the date of such demand, then the collector of taxes shall, unless said tax has been remitted as is hereinbefore provided, levy upon the body of such person and commit him to jail in the county of Providence, there to remain until he shall pay such tax and all legal costs, including cost of making the demand as aforesaid or be discharged therefrom in due course of law.

The Supreme Court of the State has recently rendered an opinion sustaining this law in every particular.

E. W. HUBBEE,
Collector of Taxes.
Room 10, City Hall.
Newport, R. I., October 6, 1911.

Notice.
Canvass.

The Board of Aldermen of the City of Newport will be in session as a Board of Canvassers at their Chamber in the City Hall on

OCTOBER 11th, 20th and 27th,

At 8 o'clock P. M.,

For the purpose of canvassing and correcting the Ward Lists of Voters in the several Wards.

Witness my hand,
F. N. FULLERTON,
City Clerk.

THE WALLS ARE THE BACKGROUND
Of the pictures and the furnishings. For a subdued air of refinement in the decoration of reception hall, library, billiard room, dining room or chamber, in combination with one of our well selected panel decorations, we know of no new hanging more desirable than
"GRA-CLO"
An exact reproduction of Japanese Grass Cloth, printed in oils; sanitary, and twenty-four inches wide. Carried in stock in a variety of colors, shades and blends.
ALFRED H. CORNELL,
House Painter, Decorator, Paper Hanger
40 South Baptist Street.
Phone 1066.

A Y. M. C. A. HOLIDAY.

Hike to the Hanging Rocks, Football at St. George's and an Evening Entertainment.

Saturday was a day of varied pleasures for the members of the boys' department of the Young Men's Christian Association. Starting as soon as possible after the gymnasium classes in the morning, and accompanied by the football team, they were off for the hike "over the beaches," stopping long enough at the Hanging Rocks to eat their luncheon and then returning to their destination, St. George's School. They arrived in time to see the last period of the game between St. George's and Roxbury-Latin.

After this the Association players and a team composed of part of the St. George's second and substitutes of the first team were given possession of the field. It was agreed by both sides that it was a good game and the Young Men's Christian Association boys, though beat 12 to 0, had no kick coming. The home team scored two touchdowns and a safety. The feature was the working of the forward pass by the visitors, Weaver to Kelly, as a result of which the Association side gained 25 yards; also the fine work of the St. George's right end, a Japanese boy. Mr. P. H. Slocum officiated as referee and Mr. A. S. Roberts as umpire.

In the evening Physical Director Slocum opened the festivities by a speech in which he said there were many holidays in store for the boys this winter like the one just spent, and then gave way to General Secretary Chapin, who related his interesting story, "The Shuttered Window," which was accompanied by stereopticon slides and held his audience from start to finish. The new boys' secretary, Mr. Cornwall, made a short speech expressing his hope that they would work together well and announcing that he would have other plans for activities to talk about soon. Adjournment was then made to the banquet hall, where a substantial supper was served.

LOBSTER FISHING POOR.

But One Greek Made Two Good Catches—A Stray Torpedo and a Lost Skiff.

Nicholas Salonikos, a Greek lobsterman, made two big catches up the bay last week. One was a skiff with oars supposed to belong to a lobsterman named Albro; at least, it had his name in it. The other was a stray torpedo which he delivered at the Torpedo Station to the Vesuvius, where he learned that Greek is not an essential for torpedo work and they could not understand what his name was. However, he had this fixed by having some one give his name so that it could be understand. The finding of a stray torpedo is worth more than the finding of a stray skiff.

The lobster business is about "on its last legs." The traps in many instances have been so riddled by worms that they have been taken in as no longer of use. Some of the men are still fishing, but the catch is not large, because of the taking up of pots and the destruction of many others by the many storms of the past month or so. There are not many fishing outside. Generally the season has been a good one, as prices have been high.

GERMAN DESERTER CAUGHT.

Left Cruiser Victoria Louise Here and After a Time Returned, Only to be Arrested Under a Treaty.

The police were up against international law and treaty rights last week, when United States Marshal Ballou came here from Providence with a warrant for the apprehension of a deserter from German cruiser Victoria Louise. The man left when the ship was here and the police were notified September 20 that he had deserted on the seventeenth. He was traced to Fall River, where it was said he had gone to Hartford, Conn. As that was beyond the local police the case was dropped.

Apparently the sailor thought things were safe and returned here. In the meantime the Connecticut authorities had been called in by the representatives of the German government and found that the man had returned to Newport. He was here working and when the United States marshal came down with a warrant sworn out in the name of the President Inspector Tobin was called in to help locate him. This was done and he was arrested and taken to Providence, where there will be a hearing.

The man was arrested under the treaty made between this country and Germany in 1871, which binds each government to do what it can to return deserters. It will go hard with the prisoner if he is found to be the man who deserted the ship here. It will be a permanent thing, for he will not have the standing in the community he would have had if he had served his time and received an honorable discharge.

Perhaps it was noted when the Germans were here how careful they were to return on time and generally to behave like gentlemen when ashore. There were plenty of chances to escape if they so desired, but it was considered dishonorable to leave the ship.

JAMESTOWN.

[Regular correspondence of The News.]

Steamer Conanicut was several minutes behind her schedule Saturday night, being delayed by going to the assistance of the New Shoreham, after the collision with the City of Fall River. After pulling the boats apart the Conanicut continued on the way to Jamestown.

The Clubhouse on Shoreby Hill is nearly half-way to the new site on Water street, where it is to be altered and enlarged, to be used next season as a casino.

Mr. George Howland was high hook for the big fish last week, catching an 11-pounder from the rocks at the Dumplings.

Mr. and Mrs. C. E. Weeden have returned from an automobile trip to Springfield, Mass.

Mr. B. S. Cottrell of Charlotte, S. C., is guest of his mother, Mrs. Ellen Cottrell, on Brook street.

In spite of the rain there was a considerable number of fishermen, from Newport on the rocks at Beavertail and the Dumplings Sunday.

Capt. Thomas Brown has been tied up at Ferry wharf since Saturday, awaiting the arrival of tugs Cuba and Navigator with their tows from outside, both being nearly three days overdue.

FUNERAL OF ALOYS SCHEBEL.

The funeral of Aloys Schebel took place Sunday afternoon from his late residence on Old Beach road to St. John's Church, where a short funeral service was conducted by Rev. William B. Meenan. This morning a high mass of requiem for the repose of his soul was offered by Father Meenan. The funeral was attended by a large number of friends and relatives, and the floral tributes were numerous. Bearers were Jeremiah Sullivan, Charles Peckham, Joseph Pumley, Charles Frye, Frank Buchinge and Charles Wiggenhauss. The interment was at St. Columba's cemetery.

PRACTICALLY NO CHANGE.

Slight Movement of the Arms, But No Sign of Regaining Consciousness.

Ida Lewis Not Expected to Recover from Effects of Stroke of Apoplexy.

Mrs. Wilson, better known to the world as Ida Lewis, who suffered a stroke of apoplexy Saturday, moved her arms slightly this morning but had not regained consciousness. Dr. William A. Serman, who is in charge of the case, as a frequent visitor to the little lighthouse on Lime Rocks, but gives no hopes of her recovery, or even of restoration to consciousness. Two trained nurses are in attendance and her niece, Mrs. Edgar Kerr, is also there. When Mrs. Wilson was found by her brother, shortly after she suffered the stroke, she was semi-conscious and asked for Mrs. Kerr, who has been a great favorite with her, and Mr. Lewis telephoned for her at the time he telephoned for the doctor.

It would seem as if she was not feeling as well as usual Saturday, for after she went out to empty the ash pan overboard she left the pan outside and entering the kitchen without it appears to have fallen on the floor forthwith. It is said that she had been much worried of late over a change which has been ordered in making out the lighthouse department reports. The change may not seem to amount to much, but she had become so thoroughly settled in her ways that it was intensified in her mind, and the probability of more changes being made by the new officials in charge of the service seems to have been too much for her. She has seemed to be a vigorous woman for one of three score and ten, yet those who know her best have long realized that she was keeping up much of the time on pure nerve power. She had been handling her boat up to the last, seemingly in her accustomed way, rowing ashore and back again for callers and hoisting it on the davits, but that was second nature, as he has done it for years.

Mrs. Lewis's brother Rudolph is boatman for the Grosvenors and young Robert Grosvenor has been a great frequenter of Lime Rock light, and now in the time of trouble has become one of the regular attendants at the house, turning his hand wherever the can be of assistance. He has shown great concern as to the condition of the heroine and has been a persistent inquirer of the doctor for a favorable sign. This has not been forthcoming, and as has been said is not anticipated. Salt solutions and beef extracts are being administered, and this is all that can be done.

ONCE MORE THE SUN SHINES.

Everybody Glad to See It, After a Long Period of Rain and Fog, With Little Precipitation.

The weather Saturday night, and Sunday, and Monday morning, were of the sort which has driven the base ball fans to desperation—all right for ducks, but very bad for base ball. It rained, then the fog whistles and bells were a-going, and then it rained again. At no time was there a flood, but at times it came down rather lively and those who were out had a good chance to be wet. Then it came out foggy once more, and it seems a question whether the fog or the rain was least acceptable.

There came an end of all this, however, for about 3 o'clock this morning the wind shifted to the northwest and people began to feel that it might dry up, but it was in no hurry to do so. By 11 the sun had made up his mind that it would again show, but 12:30 it was shining once more, and people began to think again of base ball and pleasant weather. Perhaps the sun did not look good when it finally took the stage.

It rained about 6 and again about 8 Sunday morning, and again about 11:20 Sunday night, and again about 6:30 this morning, but the total fall since Saturday morning was only .66 of an inch and the total for October, up to 6 this morning, was only 2.77 inches. Yet it has been raining with a few intermissions of dog since last Tuesday night.

The streets which had that thick oil put on them are a mess, if they are much used.

LOCAL BRIEFS.

—Mrs. Harry Marland is recovering from an operation at the Newport Hospital.

—Mr. Lewis B. Greene and family have returned to Newport to reside for a while.

—Dr. Philip H. Clark of Bull street has returned from a visit to New York and Philadelphia.

—Mrs. Frank F. Fullam of Parlin, N. J., is visiting her sister, Mrs. E. O. Riggs, on Gould street.

—The electric lights in some of the stores in the vicinity of the Parade corner went out during the shopping hours Saturday evening, and for a while resort was had to candles and similar temporary arrangements.

—One of the city teams collided with a bicycle standing against the curb outside of D. E. Young's store this noon, badly damaging the wheel, which belonged to John Burns, a boy employed at the Cummings shoe store.

—Mrs. H. V. Wheeler and her sister, Miss Abby Mayberry, have removed from this city to Swansea. They were accompanied by Mrs. Wheeler's granddaughter, Miss Helen Fitzhugh, who will probably remain with them through the winter.

—Mr. and Mrs. Samuel Powel have gone to Woodstock, Vt., for the autumn months, returning later to Providence for the winter. Mrs. J. P. Putnam, Mrs. Powel's mother, who has been here during her daughter's recent illness, has returned to her home in Boston.

—Assistant Surgeon Arthur H. Dodge, U. S. N., and Mrs. Dodge; D. E. Myers and F. D. Collins of Boston, W. G. Lynch, Owen M. Voigt and Mr. and Mrs. D. N. Pendleton of New York and James T. Towle and R. E. Miley of New Haven are registered at the Perry House.

—With the change from rain and fog to sunshine came a change in other things. The ships went up the bay to resume torpedo practice, and the big guns at Fort Wetherill, silent several days because the weather was too thick to permit firing, resumed work and were heard booming shortly after 12:30.

—A painters' gang has arrived at the Army and Navy Young Men's Christian Association and begun work. On the upper floors the ceilings are to receive a coat of paint which is particularly adapted to use over concrete work, and on the lower floor the walls are to be covered with burlap and painted.

"PERCY" AT THE PEANUT SOCIAL.

Not Given a Chance to Recite His Poem, But Invites "Reggie" to Go Next Time.

On board U. S. S. Anywhere, Sunday 10 A. M.—Principals, Percy Lovejoy and Reggie Lovely.

Percy—"Oh, Reggie, I had an awful experience last Saturday evening at the Army and Navy Young Men's Christian Association rooms. Was resting my weary body on one of the chairs at half-past seven, when one of the gentlemen in charge stood right by me and exclaimed: 'Peanut social! Deck above!' Now you know, Reggie, that my ears are tender, and the doctor advised me to write to mother for cotton and fill them up, and keep away from all explosions. I have been trying to do this and naturally thought it was real rude of this man to use his voice in such a boisterous way, so I started to give him a piece of my mind—and you know, Reggie, I can do it—when a disorderly number of apprentice seaman swept me off my feet, so eager were they to reach the second deck.

"I was indignant over such treatment, and lost control of myself for one second, and slapped one rough boy on the hand. Can you picture me with my hands soiled, and my tailor-made uniform dirty? To tell you the plain truth I was angry clean through. I had given the gentleman with the awful voice two or three sharp looks for his unkind yelling, and he seemed to regret his act, for he asked me to go up-stairs. Of course I realized that a fellow took his life in his hands in going up, but throwing aside all fear I stepped up and said: 'Lead and I will follow.'

"On reaching the scene of battle, I took on more courage, for F. R. Hill was seated at the piano. And say, Reggie, he is a perfect dear.' Why, he can play anything. After listening to him for quite a while B. Hunter came in, and I just bubbled over with joy, for Hunter is a fine player. I clapped my hands and exclaimed: 'Mr. Hunter, will you render a few selections on the piano.' I had intended to make a speech of welcome on the side, but some one threw a book and I met it with my nose. Hunter played deliciously, and although I have no use for rag time music I soon found myself trying to keep time with my foot while he played 'Alex Ray Time Band' I know it was shocking to stamp on the floor, but I just couldn't help it.

"E. Jackson told a story and it was so amusing that I lost control of myself and laughed right out loud. What came next? 'Oh raptures of joy,' G. Garrity danced for the men, and proved to be a clever dancer. One rude boy cried out: 'Go to it, Garry, old boy.' I gave the offender a look and he quieted down. Mother always told the neighbors at home that I was fond of singing, and I guess she is right, for when F. Schlandesky offered 'There never was a girl like you' I just simply had to clap my hands before he had finished. The man next to me said: 'I'll punch you on the beak if you don't pipe down.'

"J. Poole followed with a piano solo, I exclaimed: 'Is it not grand?' One unfeeling fellow shouted: 'Yes, it is not,' and told me to tell it to Riley. H. Cole, a fine-looking young man, recited a poem for us, and, Reggie, I never use slang words, but to be plain it was 'all to the mustard.' I offered to recite a poem entitled 'Water Drops,' but heard a man behind me say, 'If that guy gets up, we will prepare for a murder,' so I decided to hold my seat.

"As it was past my bed time the gentlemen brought the entertainment to a close, and opened one bushel of peanuts and passed them around. Mother told me never to eat before retiring, so I saved my share until morning.

"They have a social every Saturday evening, and if you would care to go next time let me know and we will get there before the unruly apprentice seamen arrive on the scene."

WITH THE FISHERMEN.

Amateur Sports Do Well With the Tautog and Professionals Bring In Some Mixed Catches.

The amateur fishermen did well Sunday with tautog. It was a rather dismal day to go fishing and it took a real sport to go in the morning, but to fish rewarded him, in most cases. One party agrees that their boat was alongside one that caught fish, and did not have a bite, but generally the fish seemed to bite well. They were good-sized and the real sport who went out in the rain had something to show for his work. John Jestings had about 250 pounds of tautog. There was also something in the frost fish line, some good-sized ones being landed.

The 79 barrels of fish shipped from Block Island Saturday on the New Shoreham were re-iced Sunday by George P. Smith and shipped to New York by boat at night. Today there were some fish in. Captain Ben Maxfield had about 25 barrels of mixed, including some large cod and pollock, butterfish, mackerel and a variety of others, with one sturgeon. Several other fishermen were in with small catches.

Now that the wind has changed and good weather has come there may be some fishing. The Greeks have brought in some handsome rock cod, which give promise of codfishing later.

POLICE NOTES.

The Sunday report from the police station was brief. One man paid $10 and costs for an assault. This morning two soldiers charged with reveling on Thames street paid $7.60 each.

There was a report of stray animals on lawns in the vicinity of Narragansett avenue Sunday. They were not cows, but horses, this time. A search of the premises failed to disclose them, and it was decided that they must have been lost in the fog and finally found their way home.

Officer W. C. Barker was taken ill on his beat near the Casino about 2 o'clock this morning and was relieved.

Officers P. D. Sullivan, E. C. Sullivan and Boreson have returned from their vacations and Officers I. J. Barker and Weaver today began their annual outing. Sergeant Schaefer is expected home Tuesday from his vacation.

CONGREGATIONAL CONFERENCE INVITED HERE.

The autumnal meeting of the Rhode Island Congregational churches will be held Tuesday in the Newman Congregational Church, East Providence. The United and Union churches of this city will be represented by their pastors, Rev. Gustavus A. Hulbert and Rev. Howard G. Kingsley, and delegates. Rev. Mr. Kingsley will read a paper on "Congregationalism Among Negroes" at the afternoon session.

The United Congregational Church has voted to invite the conference to hold its two days' spring meeting, the latter part of next May, in this city.

Rev. Gustavus A. Hulbert, pastor of the United church, will attend the New England Congregational Congress Wednesday and Thursday in the Old South Church at Worcester, Mass.

TRIMMED MILLINERY.

Paris Models faithfully reproduced

To sell at extremely moderate prices.

The great variety of styles is one's first impression upon visiting our Trimmed Hat Section.

As a customer remarked yesterday, "It does not seem possible you could ever sell so many hats in Newport."

That is the reason our Millinery business is growing so rapidly, growing by leaps and bounds.

Large, varied assortments of the very latest correct styles, reasonably priced.

Especially noticeable are Dress Hats, Hand Made of Silk Velvet, carefully trimmed with fine feathers and ornaments.

A noteworthy collection at $6.00, $8.00, $10.00, $12.00 to $50.00.

DOWNING'S, 191 Thames St.

IN THE PROBATE COURT.

Petition for Agent in Rhode Island on Turner Estate Granted, and Matter of Bond Continued.

In the probate court this morning there was a long hearing on the Turner estate. The two children, George Turner and Mary Crane, had two applications, one for the appointment of an agent in Rhode Island and the other for an additional bond. It is claimed that the value of the estate as given to the probate court here, $2,500, is much below the real value, which is said to be fully $50,000, and that additional bonds should be given.

H. B. Baker, of Gardner, Pirco & Thornley, represented the son and daughter and W. P. Sheffield and W. R. Harvey the executrix, Mrs. Turner, who has returned to this country from Wales in view of the contest over the estate. Mr. Sheffield claimed that the son and daughter have no place in the case, since the will has been properly probated. The court granted the petition for an agent in Rhode Island, but no one was named, and the matter of additional bond was continued to November 6.

The son and daughter now have a petition before the state supreme court asking for permission to re-open the case, which is closed so far as they are concerned. The court is expected to act on this application in November and the petition for additional bond was continued pending action by the supreme court.

Letters of administration on the estate of Mabel E. Watkins were granted to Edward W. Watkins. Max Rosenthal was appointed guardian of the estate of Sadie Rosenthal. The discharge of the guardian of Moses T. Main was ordered recorded and the original returned to the former guardian. The first and final account of the executor on the state of Edward Easton Taylor was allowed. Petitions for sale of real estate were granted to the guardians of Alvina May Smith, Wesley R. Smith and William B. Smith; of Mary B. Taylor, and of William A. and Sarah A. Taylor, wards of the guardians of Julia Greelish, Mary B. Taylor, William A. Taylor, Sarah A. Taylor, Virginia Waring, Alvina May Smith, Wesley R. Smith and William B. Smith were allowed.

Something New.

Try our Old Dominion Cured Hams.

H. F. ROONEY, 251 Thames St.

Clearance Sale!

Come Early!!

Preparatory to re-opening my place of business, which was damaged by the recent fire, while repairs and alterations are being completed I will sell my

ENTIRE STOCK —OF— Dry Goods

CONSISTING OF

UNDERWEAR, BLANKETS, COMFORTERS, HOSIERY, SHIRTWAISTS, FURS, FLANNELS, NOTIONS, GENTS' FURNISHINGS, OVERALLS, ETC., ETC.,

—AT—

SACRIFICE PRICES.

NOW IS THE TIME TO GET BARGAINS.

LEVY'S, 76 Broad

DRUGGISTS.

Cotton's Prescription Books —AT— Cole's Pharmacy,

302 Thames Street.

Home Industry.

Newport Corn Remedy

J. B. Pendergress & Co.

J. B. Pendergress & Co.

It stops the ache and pain and is a safe, prompt, efficient and sure remedy for corns and callouses.

FOR SALE BY

John M. Callahan,

Druggist, 106 Broadway.

SOLE AGENT.

ATTENTION!

Progress toward perfect health can not even begin without having a healthy stomach and the system must be free from all blood disorders.

Downing's Dyspepsia Tablets

Make pure blood and relieve all troubles arising from a disordered stomach by digesting the food.

A Large Package for 25c

DOWNING BROTHERS,

42 and 44 BROADWAY,

Pharmacists.

Baroque Pearl PENDANTS

Are always in good taste.

Our stock offers you a wide range for choice from

$4 to $20.

BLAINE

246 Thames Street.

Newport Transfer Express Co.

Baggage and Freight.

Main Office, 320 Thames St

The only Express Company checking baggage from residence to destination. Consignments of freight solicited. Information in regard to baggage or freight cheerfully given.

Tel. 271, 739, 1051 — Call Us Up. FRANK J. HUGHES, General Manager.

Branch offices: Stable, Marsh Street. Fall River Line Wharf

(Fall River Line Ticket-Office.)

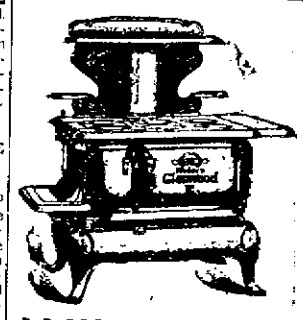

THE FIRST LESSON IN ECONOMY, BUY A GLENWOOD RANGE.

ALWAYS ON THE JOB. ALWAYS MAKES GOOD.

Walsh Bros.

YOUR OLD STOVE TAKEN IN EXCHANGE.

AMUSEMENTS, LECTURES, ETC.

Colonial Theatre.

Matinee 2:30. Evening 7 and 8:30.

Loring-Paiquette & Co.,

In "The Gibson Girl."

Lupiva Perea,

Sensational Trapeze Performer.

Windsor Trio,

Comedy Novelty Entertainers.

FEATURE PICTURES.

"Her Wedding Ring," "By Way of Mrs. Browning," "Mary's Masquerade" and Others.

Newport Y. M. C. A.

Mary Street,

COUNTY FAIR

Thursday and Friday, Oct. 26 & 27.

Admission 15c. Children 10c.

HARVEST SUPPER.

BERKELEY PARISH HOUSE,

Green End Ave. near 30 Beach Road.

Wednesday evening, Oct. 25, 6 to 8 o'clock. Supper 25c. Cold meats, brown bread and beans, pies, cake, rolls, coffee. If stormy, Thursday evening. Dancing.

Hear Ye! Hear Ye!

Great New England Industrial and Educational EXPOSITION

AUSPICES

BOSTON CHAMBER of COMMERCE

Mechanics Bldg., Boston

October 2 28, 1911

Open Daily 10 A M to 10 30 P M. Direction Chester I Campbell

Admission 25c

HOUSEFURNISHING GOODS.

C. TAYLOR.

Now is the time to have your Upholstering done reasonable. Mattresses made over.

15 CHAPEL STREET.

SPECIAL OFFERING

For a few days in

Upholstering Material,

LAMP SHADES.

CANDLE SHADES.

—AT—

W. F. SPINGLER'S,

BELLEVUE AVENUE.

UPHOLSTERING —AND— DRAPERY WORK

In all its Branches.

Furniture Stored, or Packed and Shipped to All Parts of the World.

J. W. HORTON & CO.,

42 Church Street.

LAWTON'S LIVERY STABLE —AND— Carriage Repository.

Horses and Carriages of All Kinds by Day or Month.

Carriages and Wagons for Sale or to Let.

Touro and Spring Streets.

PIANOS.

In buying a piano one should use the best of judgment. Look not only at the highly polished case but also at what is inside the case. That is the important feature.

Last summer we supplied FREEBODY PARK with pianos; we also furnished the NEW COLONIAL THEATRE. Who could ask for a better test of pianos?

Come in and test them for yourself. The celebrated BECKER BROS.

CHAS. S. PLUMMER,

Opp. Government Landing.

ANTON CHRISTENSEN,

Gardener.

Gentlemen's Places taken care of. Plants and Shrubs furnished.

Tel. 714 P O Box 76

The Newport Journal AND WEEKLY NEWS,

is especially adapted for mailing.

SPALDING'S FOOT BALL SUPPLIES.

Rugby Foot Balls for $1.25, $1.50, $2, $2.50, $3, $3.50 and $5

Foot Ball Pants for 50c, 75c, $1, $1.50 up.

Foot Ball Shoes, Shin Guards, Head Harness, Nose Mask, Pads, etc.

Illustrated Catalogues Free.

A. G. LANDERS & SON,

167 THAMES STREET.

FRED W. LAWTON

Successor to Burlingame & Carry,

259 THAMES ST. Tel. 193.

French Endive,

French Chestnuts,

Native Peaches,

Alligator Pears,

Seckel Pears,

Grape Fruit,

Sheldon Pears,

Jap Plums,

Delaware, Concord, Niagara, Tokay Grapes,

FRESH VEGETABLES Every Day.

FOOTBALL.

All the requisites for this great game.

Pants, Shoes, Nose Masks Head Guards, Footballs all prices. Athletic Sweaters and Jerseys

—AT—

Griffith's,

SPORTING GOODS,

158 Thames St.

Opp. Boston Store.

BOSTON STORE.

DRESS GOODS —FOR— Fall and Winter.

As the colder days draw near women are reminded of the need of heavier clothing. At our DRESS GOODS DEPT. is found a wonderful display of fabrics in the latest weave effects and colorings. Quality none better, prices lowest consistent with quality.

POPULAR PRICED FABRICS.

CHEVIOTS, black and colors. 42 in., value 75c yd

Popular Price 59c yd

PERSIAN TWILLS, desirable colors. 46 in., value 75c yd

Popular Price 59c yd

MIXTURES.

In gray, tan, green. 54 in., worth $1.25 yard, Price 75c yd

SCOTCH PLAIDS.

Handsome assortment 75c yd

Priestly Gravenette CLOAKINGS.

(Plain and reversible.) 54 in., regular price $2.50 Sale Price $1.50, $1.75 $2.00 yd

Chiffon Broadcloth.

50 inch in Evening Shades for Opera Cloaks and Dresses. $1.50, $2, $2.25, $2.50 yd

Fine Thibet Cloth

54 in. for Coats. Black and navy. Extra value $2 yd

The King-McLeod Co.

PORTSMOUTH.

Funeral of Mrs. Mary Winslow Collins —Bishop Perry Preaches at St. Paul's Church.

[Regular correspondence of The News.]

The funeral of Mrs. Mary Winslow Collins, aged 86 years, daughter of Ezra Hawkes and widow of Ezra G. Collins of Saunderstown, took place from the Friends' Church Saturday noon. The service was conducted by Rev. James S. Estes, who read a Scripture lesson and preached a short sermon, taking for his subject Psalm XXIII, which was a great favorite with Mrs. Collins. Miss Jennie E. Reynolds sang "I will sing you a song of the beautiful land" and Mrs. Richard R. Macomber "No Burdens Yonder."

The casket bore a number of beautiful floral pieces and a large knot of several loops of white ribbon with the letters "W. C. T. U." in gilt, the emblem of mourning devised by the National Society. There was also a large wreath of white roses and ferns on a standard set in a base of roses and ferns. The flowers of the other pieces were daybreak pinks, white pinks, roses and a large cluster of yellow chrysanthemums.

The bearers were the two sons, Alfred Collins of Worcester, and Clarkson Collins of Pennsylvania, and the two sons-in-law, Alfred H. Borden and Alonzo E. Borden. The burial was in the Friends' ground, adjoining the church. A large number were present from Newport, Rev. and Mrs. John S. Kimber among them, and Mr. James Earle and his daughter of Cranston.

Mrs. Collins during her married life lived at the Collins homestead on the road to Narragansett Pier, just beyond Saunderstown. The house was thought so valuable as a specimen of Colonial days that it was purchased by Mr. Rowland Hazard and has been made the abode for a collection of Narragansett antiques. There her seven children were born, five girls and two boys: Mrs. Hannah Borden and Mrs. Lillian Borden, Miss Minnie Collins, Miss Ella Collins, Mrs. William A. Woodward (Sadie Collins) of East Bridgewater, Mr. Alfred Collins of Worcester and Mr. Clarkson Collins of Pennsylvania. Their father, Mr. Peleg G. Collins, was a schoolu teacher, dying many years ago. Of the seven children five followed the calling of their father and were successful teachers in this town and elsewhere. Miss Minnie Collins, who died several years ago was a fine elocutionist. Mrs. Collins had been a minister in the Friends' Society for nearly 40 years and was an attractive woman of fine mental ability and a good speaker.

Bishop Perry preached at St. Paul's Sunday morning, taking for his text the nineteenth collect—"O God, forasmuch as without Thee we are not able to please Thee, mercifully grant that Thy Holy Spirit may in all things direct and rule our hearts, through Jesus Christ our Lord"—and, as analagous with this, the words in John XV:5: "I am the vine, ye are the branches; he that abideth in me and I in him, the same bringeth forth much fruit; for without me ye can do nothing." Preceding the sermon the bishop spoke sympathetically of the coming retirement of Rev. J. S. Pearce, the rector, and of his own regret and that of the congregation for the necessity. He expressed the hope that some means might be devised to prevent it and said that St. Paul's though small in numbers, is rich in the long rectorship of its ministers, which is one of the most valuable adjuncts to the life of a church. The bishop was guest of Rev. Mr. Pearce and Miss Edith Pearce, leaving for Providence late in the afternoon.

The Z. Z. society gave Miss Elizabeth Greene a surprise party at her home Friday evening. The walls and table were decorated with Hallowe'en symbols. Many games were played and refreshments served.

Mrs. L. A. Popple of Bristol Ferry, in passing through her dining room Saturday on her way to attend the funeral of Miss Mary E. Ward in Newport, slipped on the polished floor, sustaining a bad ankle sprain. She was unable to leave the house and is still suffering from the accident.

Miss Jennie E. Reynolds preached at the Friends Church Sunday morning. The interest has been such for the past few days that the matter of continuing the meetings another week is under consideration, especially because the stormy evenings of last week did not enable people to come out.

Oscar Miller, his wife and son August have closed their summer cottage at Bristol Ferry and gone to New York to spend a week before sailing for Paris, October 28.

Miss Cora Mitchel has left for Mount Clemens, Mich., to join her sister, Miss Sophie Mitchel, who has been taking the baths for several weeks for a cure for rheumatism. Mrs. Abner P. Lawton, who has been her companion during this time, will come to her home in Portsmouth after Miss Mitchel's arrival.

Mr. and Mrs. Archibald C. Sherman of Newport spent Sunday with the latter's parents, Mr. and Mrs. Constant C. Chase.

Mrs. Clara Rose and family, who moved to Bristol a few months ago, are to return immediately. Mrs. Rose has hired the house just vacated by Mr. Frank C. Cory, who has taken possession of his new house, adjoining his former home.

DOLLS AND ARTIFICIAL FLOWERS WHICH CHANGE COLOR.

The principal uses of cobalt in the United States are in making glass and pottery. A beautiful blue is given to glass by the oxide of cobalt. Sympathetic inks, according to a report of the United States geological survey, are made from cobalt acetate, chloride and nitrate that are colored when heated or colorless when cold. This interesting phenomenon is due to the change in color of the salts on the absorption of water. When dry they are blue and easily seen on paper; when damp they are pink; and when dilute, colorless. A puzzling application of this principle may be in a doll whose dress is blue in dry weather but changes to pink when subjected to dampness, as in wet weather or when the doll is held in the steam of a tea kettle. Artificial flowers are made to show the same effect.

LOCAL BRIEFS.

—Miss A. C. Banning has gone to Springfield, New Brunswick.

—Mr. John P. Peckham, who has an attack of blood poisoning in his hand, is improving.

—Mr. Egerton L. Winthrop closed his summer residence here Sunday and went to New York for the winter.

—Charles L. Sherman, other son of Mrs. B. D. H. Sherman, will leave Thursday for Rome, where he will study during the winter.

—Mrs. William G. Weld has returned from a five weeks' tour which extended from Massachusetts to Canada and included many stops in the mountain regions. She was accompanied by Mrs. Charles Kidder of Boston.

—Mr. and Mrs. Amos Tuck French and Messrs. Francis O. and Stuyvesant French are at Heaton Hall, Southbridge, Mass.

—Mrs. M. Grace Wilbour, who has been visiting her father, Mr. George W. Taylor, on Charles street, returned to her home in Boston, Saturday, after a two weeks' visit.

—Mr. and Mrs. Matthew Turnbull Buchanan (Mrs. Margaret Stewart Bulkley) left Saturday for New York and will sail early this week for Scotland, where they will reside.

—Colonel William H. Coffin, coast artillery corps, commanding Fort Adams and the Artillery District of Narragansett Bay, has been ordered to the Walter Read General Hospital at Washington for treatment.

—Dinners were given Saturday night by Captain and Mrs. James H. Oliver at the Naval War College and by Mrs. Marsden J. Perry. Miss Yardley and Mr. Lispenard Stewart. Mrs. James Lowell Putnam gave a luncheon Sunday and Mrs. Elisha Dyer and Mrs. William Earl Dodge dinners Sunday night.

—The many who went to the City wharf Sunday to look at the New Shoreham may have felt that the "road way" on the wharf was worse than at the freight yard, over which the teamsters haul loads taken from the cars. It was pretty bad, but those who thought the city yard was the worse had not been through the ponds and mud banks of the freight yard.

—Rev. Gustavus A. Hulbert preached Sunday evening at the United Congregational Church the second in a series of addresses to young people. His subject was "The Road to Success," the text being "Straight is the way." A number of the boys of the High School Bible Club of the Young Men's Christian Association, accompanied by Messrs. P. H. Slocum and K. G. Squires, attended the service in a body.

—The billboard man is at work on a board on Long wharf, where the support for the granolithic sidewalk had fallen away, leaving openings which might be dangerous to passers-by, and which by the erection of a new board it is hoped to eliminate. There is call for similar work on that section owned by Armour, where the plank backing for the sidewalk has fallen back, leaving crevices which may be dangerous to pedestrians.

—The "trail to sunset" tourists, of whom Mr. Sidney B. Gladding of this city is one, spent Sunday in Omaha, Neb., having completed about one half, in distance, of their journey across the continent. They have had a great time and good weather, but are now entering on the hardest part of the journey, where roads are not so good, hotels are farther apart and there must be more roughing it.

—At a meeting Sunday afternoon of the general committee of the City Basket Ball League, Clarence Young, former manager of the Algonkin Club, was elected vice president, and John Sullivan, Michael McManus and Daniel Roach were selected as official referees for the games. Arrangements were practically completed for the opening of the season November 14. The schedule has not yet been made up.

—Misses Gertrude and Helen Sullivan, daughters of Mr. and Mrs. J. K. Sullivan, entertained Saturday and Sunday five of Miss Helen Sullivan's college mates at Wellesley—Miss Marie Dubuque and Laura Batt of Fall River, Louise Huhlein of Louisville, Ky., Florence Swearingen of Tacoma, Wash., and Alice Dexter of Attleboro, Mass. Sunday evening Mr. and Mrs. Sullivan gave a dinner in honor of their daughters' guests.

—The Walter Lowrie Club has arranged for a memorial service next Sunday in memory of its seven deceased members. Professor A. S. Roberts of St. George's school will make the address and there will be special music. The names of the deceased members are Chester Clifford, Samuel and John Dugan, Gardiner Glynn, James Albro, Chester Powns and George Ogilvie. As each name is called his picture will be thrown on the curtain.

—Rev. William Safford Jones, minister of the Channing Memorial Church; Mr. Job A. Peckham and Miss Henrietta Ellery, delegates of the church, accompanied by Mrs. E. A. Buckhout, Miss Lillian Peckham, Miss Anna Ellery and Mrs. Daniel Jones have gone to Washington to attend the annual conference of Unitarian and other Christian churches. Mr. Peckham and Miss Peckham after remaining in Washington a week, will go to Orange, N. J., to be guests of Mr. E. W. Peckham.

—Congressman George F. O'Shaunessy, grand regent of the Grand Council of Rhode Island, Royal Arcanum, will make his official visit to Coronet Council next Friday evening. He will be accompanied by other officers of the Grand Council and members of Councils in Providence and vicinity and the bowling teams of Delphin Council of Providence, which will roll games with teams made up of Newport Arcanians. The entertainment committee of Coronet Council has arranged a lobster salad supper.

ECZEMA ON HANDS AND FEET

"In the latter part of 1899 my face and head broke out in little pimples. My doctor gave me some medicine and a salve. I used them for months but did not receive any results. In the meantime it broke out all over my back and chest. I then went to another doctor and he told me the same as my own doctor—that it was eczema. He also gave me medicine for eighteen months. All I could see was that he moved it from my face and body to my hands and feet, and although I did everything I could not heal my hands and feet. My hands would split open on the joints and would be so sore that I could not use them at times. Then I started to use Cuticura Soap and Ointment in July, 1899, and before 1901 I was fully cured. As soon as I began to use Cuticura Soap and Ointment I found relief at once.

"My sister, Miss Rebecca Jackson, had a breaking out on her face and hands the same as my self. She used Cuticura Soap and Ointment for seven or eight months, and was cured entirely." (Signed) Samuel F. Jackson, 1217 Pine St., Philadelphia, Pa., May 5, 1911.

Although Cuticura Soap and Cuticura Ointment are sold by druggists and dealers throughout the world, a liberal sample of each, with 32-page booklet on the skin and hair, will be sent, post-free, on application to "Cuticura," Dept. K K, Boston.

PORTLAND CEMENT.

Saylor, Penn-Allen & Atlas

All high grade, in stock.

A. & H. G. HAMMETT,

Lumber, Hardware, Sewer Pipe, Cement, Brick, etc.

219-221 THAMES STREET.

The Newport Journal

AND WEEKLY NEWS,

is especially adapted for mailing.

FOR THE NEW DESTROYERS.

Names of Eight American Heroes, Distinguished for Gallant Service, Selected.

The names of eight American naval heroes have been selected by Secretary of the Navy Meyer, to be given to the new torpedo boat destroyers, Nos. 43 to 50 inclusive, which Congress has ordered to be built for the United States navy. These men were engaged either in the war with Tripoli, the War of 1812, the Civil war or in special service. Their names and distinctive service are as follows:

Stephen Cassin, who won distinction in the war with Tripoli, commanded the Ticonderoga in the battle of Lake Champlain and was a terror to West Indian pirates.

John Downes, distinguished for gallantry in the Tripolitan war and later in breaking the power of the Malay chiefs.

Silas Duncan, a hero of the battle of Lake Champlain, who carried, in the face of the enemy's fire, orders in a small boat.

Andrew Boyd Cummings, who, while executive officer of the Richmond with Admiral Farragut, was mortally wounded at Forts Jackson and St. Philip.

George Beall Balch, who was commended for special gallantry in the Civil war and saved General Terry from capture.

John Cushing Aylwin, sailing master of the old constitution, who was wounded while manoeuvring against the Guerriere, and mortally wounded in the battle against the Java.

Alexander Parker Foxhall, one of the founders of the Naval Academy, who greatly promoted the success of Admiral Foote's operations in the Mississippi.

Andrew E. K. Benham, who prevented the Brazilian rebel fleet from interfering with American shipping in 1893, and saw service against the Chinese pirates and in the battle of Port Royal.

HOTELS AND RESTAURANTS.

Aquidneck House To Rent.

For Private Dancing Parties, Socials and Entertainments. Well heated and lighted.

P. H. HORGAN, 224 Thames St.

DR. BATES SANATARIUM,

JAMESTOWN, R. I.

Open all the year. A good home for aged people, needing care. Home-like surroundings gas, steam heat and large sun parlors.

Telephone 9091. Send for booklet.

Dr. W. L. Bates, Supt.

UNITED STATES HOTEL.

(Est. Richard J. Sharkey.)

166 THAMES STREET.

American Plan. Comfortable Rooms With or without Meals.

RATHSKELLER.

Imp. German Beers on Draft.

It's a Pleasure to Direct You to

THE NEW CENTRAL HOTEL

PROVIDENCE.

7 & 9 Canal St.

PERRY HOUSE.

American and European Plan.

Restaurant strictly first class. Open after the theatre.

DWYER & PURCELL, Props.

HOTEL EMPIRE.

BROADWAY, AT 63RD STREET.

NEW YORK CITY.

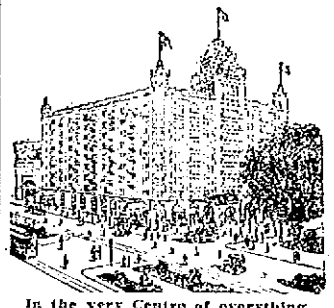

In the very Centre of everything.

All cars and 5th Avenue busses pass Hotel. Subway and Elevated R. R. stations one minute.

Five minutes walk to theatres and shops.

From Grand Central Station take car marked "Broadway" direct to Hotel, or Subway to Columbus Circle, one minute from Hotel.

50 Rooms, Detached Bath, 1.00 per day.
100 " " " 1.50 "
200 " with Bath, 1.50 "
100 " " 2.00 "
100 " " 2.50 "
Suites with Bath 3.50 " and up

SEND FOR FREE GUIDE TO CITY

W. JOHNSON QUINN, Prop.

The HOF-BRAU,

22 State Street.

European Plan. Grill Room, Cafe. Every room with hot and cold water, gas and electric lighting. Special rates for long term patrons.

W. PETERSEN, Prop'r.

Optometrist

—AND—

Manufacturing Optician

Up-to-Date Optical office and work shop, including the most modern instruments for eye examination and the latest machinery for the filling of prescriptions, combined with the largest stock of intricate lenses in the city. Dealer in Toric and Invisible Bifocal lenses for the past six years.

F. W. PUTMAN, O. D.,

118 Spring St. Phone 187.

LOOK FOR THE BIG EYE.

WATER.

Persons desirous of having water introduced into residences or places of business should make application at the office of the Newport Water Works, 4 West Marlborough street. Office hours from 8 a. m. to 6 p. m.

A CHANGE OF SEASON

Makes new demands upon you and upon us. We are prepared to help you prepare to meet them. Are you looking for chances

TO RENEW YOUR FURNISHINGS?
A FEAST OF BARGAINS

Is here for your inspection.

OUR AUTUMN SALE IS FULL OF AUTUMN SURPRISES.

FURNITURE

YOU know what kind we keep. When you buy OUR kind at OUR price you are sure to be satisfied.

A Special Mark-Down

—IN—

Dressers and Chiffoniers.

DRESSERS.

In Oak, bevelled mirrors, worth $15, only **$9.87**

In Oak, bevelled mirrors, worth $12.50, only **$8.29**

In Oak, bevelled mirrors, worth $10.50, only **$6.98**

CHIFFONIERS.

In oak, 5 drawers, worth $7.75, only **$4.89**

Many other pieces at equally low prices for Dining Room, Parlor, etc.

MATTINGS.

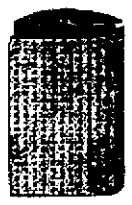

WE have a reputation for our good styles and low prices. We think we have the cheapest line in town. What do you say?

HERE ARE A FEW SAMPLES.

A China Matting worth 17c.

9c yd.

A China Matting Worth 27c.

17c yd.

A China Matting Worth 35c.

22 1-2c yd.

ALL OTHERS EQUALLY LOW

BABY CARRIAGE ROBES.

TO insure the little one's comfort and health. Perfect protection on the coldest days. Long Angora hair. Will not shed. At about one half real values.

White, beautiful, silky hair, actual value $2.00, Special price $1.25
One of the fine, heavy kind, actual value $2.50, Special price $1.75
A very elegant one, actual value, $4.75, Special price $3.25

RUGS.

WE are headquarters for Rugs of all sizes and best kinds. We are showing new Wiltons, Axminsters, Kashmirs and many others. We can save you money here. Our prices are beyond competition.

Sanford Axminsters.

2 ft. 3 in.x4 ft. 6 in. Value $3.00 Sale price $1.89
3 ft.x6 ft. Value $5.00 Sale price..... $2.98
6 ft.x9 ft. Value $20.00 Sale price..... $12.75

SPECIAL!!

50 pieces 9 ft.x12 ft. Value $30.00 ... **$18.50**

15 Wool Tapestry Rugs 8 ft. 3x10 ft. 6, value $17.50 now..... $8.98
Ingrain Trackings worth 25c., now..... 12½c. yd.

Carpets by the yard at lowest prices ever quoted for the grades.

Tapestries $1.00 values for..... 59c.
Tapestry Brussels $1.45 values for..... 89c.
Small odd Rugs, various kinds,.....29c., 39c., 49c.

BLANKETS and QUILTS,

COOLER nights require them. A splendid line of both is here for your choosing. Blankets as warm as furs, Quilts as light as feathers.

BLANKETS.

Colored borders on white and grey grounds. Some as low as ..... **57c pr**
A good one, worth actually $2.00 **1.19 pr**
Another, worth actually $2.50 **1.39 pr**

QUILTS.

Beautiful patterns in great variety.
One for as little as **49c**
In Persian designs **89c**
Floral effects **1.98**
Real Down **$6.00 and $10.00**
Pillows, Bolsters, etc., at great Bargains

LINOLEUMS.

OIL CLOTHS.

The widest range of designs for all rooms where these materials are used. A temptation in quality and price.

OIL CLOTHS.

1,000 yds., a good 30c. quality ..... 15c. yd.
920 yds. a good 45c. quality, 27c. yd

LINOLEUMS.

1,200 yds., value 60c. for.... 37c. yd.
650 yds., Best Inlaid $1.75 val. ..... 98c. yd.

SPECIAL!

4 yds. wide. Half a dozen patterns a $1.10 value for ..... 69c yd.

BEDS, SPRINGS, MATTRESSES.

No other furniture so essential to real comfort. Our prices make discomfort unnecessary.

National Springs $4.00 val. now..... $1.98
National Springs, $7.50 val., now..... $4.50
Woven Wire Springs, $5.50 val., now..... $3.15
Woven Wire Springs, $10.00 val., now..... $6.75
Soft Top Mattresses, $4.00 val., now..... $1.98
Combina. Mattresses, $6.00 val. now..... $3.75
French Felt Mattresses $8.50 val., now..... $5.75

Enam. Iron Beds... $4.00 val., for..... $2.25
Enam. Iron Beds, $6.00 val., for..... $3.75
Enam. Iron Beds, $12.50 val., for..... $7.50
Brass Beds, $30.00 value for..... $13.50
Brass Beds, $30.00 value for..... $18.00

"THE SATISFACTORY STORE."

TEL. 55 **JOHN H. KAZANJIAN & CO.** BELLEVUE AVE. Cor. BATH RD.

HELP! HELP!! HELP!!!

ONLY ENERGETIC MEN NEED APPLY.

Due to the increase in our business we must have HELP. The applicants will have a chance to prove their fitness in a novel way and earn good money in the process. This is where your friends can help you to a good position

If You Are a User of Coal

Come in and see why our business has increased so rapidly. If you have never used our Portsmouth Briquettes get in line and save some money.

Rhode Island Coal Company,

Newport Office, 27 Touro Street. **Telephone 199**

$5.00 a ton delivered in the city. **$5.50 a ton outside city limits.**

TRAVELERS' DIRECTORY.

SHORT LINE

—TO—

PROVIDENCE

—VIA—

Newport and Providence Railway

In effect Sept. 16th, 1911.

Cars leave Washington Square, Newport, for Bristol Ferry, Bristol and Providence—7:00 a. m., to Bristol Ferry only—7:50, 8:50, 9:50, 10:50, 11:50 a. m., 12:50, 1:50, 2:50, 3:50, 4:50, 5:50, p. m., 6:50, 7:50 p. m., to Union street, 8:50 p. m. to Bristol Ferry, 10:30; 11:15 to Union street.

Cars leave Union Station, Providence, for Newport via Bristol Branch, N. Y., N. H. & H. R. R., 7:15, 8:15, 9:15, 10:15, 11:15, a. m., 12:15, 1:15, 2:15, 3:15, 4:15, 5:15.

9:40 from Bristol Ferry to Newport. Theatre Trip leave Union Street 7:40; One Mile Corner, 7:55; arrive at Theatre 8:05 p. m.

SUNDAY TIME TABLE.

Leave Washington Square, Newport, for Bristol Ferry, Bristol and Providence, 8:50, 9:50, 10:50, 11:50, a. m., 12:50, 1:50, 2:50, 3:50, 4:50, 5:50, 6:50, 7:50 p. m., 8:50 p. m. to Bristol Ferry; 10:30, 11:15 to Union street.

Leave Union Station, Providence, for Newport—9:15, 10:15, 11:15, a. m., 12:15, 1:15, 2:15, 3:15, 4:15, 5:15, 6:15, 7:15, p. m., 9:40 from Bristol Ferry to Newport.

Training Station cars leave Washington Square—7:00 a. m. then half hourly until 10:30 p. m.

G. M. TOWLE, Supt.

TRUNKS,

Leather Goods,

Travelers' Supplies.

REPAIRING.

HENRY BIESEL & SON,

256 THAMES STREET.

Telephone 383.

TRAVELERS' DIRECTORY.

NEW ENGLAND NAVIGATION CO.

TO NEW YORK

VIA

Fall River Line.

STEAMERS

COMMONWEALTH and PRISCILLA

Leave Long Wharf, Newport, week days and Sundays at 9:15 P. M. Orchestra on each.

VIA

Wickford Line.

Lv. NEWPORT, LONG WHARF, (Week Days.)

A. M.	P. M.	(Sundays).
7:10	1:05	P. M.
10:00	4:35	11:05
	7:15	
	11:05	

STEAMER GENERAL

—FOR—

Block Island

AND

Providence.

STEAMER NEW SHOREHAM.

All Water Route.

Meal Service a la Carte.

Leave Long Wharf, Newport, week days only 11:15 a. m., due Block Island 1:15 p. m. Leave Block Island 3:00 p. m., leave Newport 5:00 p. m., due Providence 6:45 p. m.

For tickets, staterooms and parlor car seats, apply at City ticket office, 320 Thames St., at Wharf Office and Purser's office on steamers.

C. C. Gardner, Agent, Newport, R. I.
A. H. Seaver, A. G. P. A., New York.

THE NEWPORT JOURNAL

is especially adapted for mailing.

TRAVELERS' DIRECTORY.

BAY STATE STREET RAILWAY CO.

In Effect Sept. 11, 1911.

(Subject to Change Without Notice).

Leave CITY HALL, NEWPORT, for City Hall, Fall River, via, Middletown, Portsmouth and Tiverton, 6:10, 6:50, 7:30, 8:10, 8:50, 9:30, 10:10, 10:50, 11:30 a. m., 12:10, 12:50, 1:30, 2:10, 2:50, 3:30, 4:10, 4:50, 5:30, 6:10, 6:50, 7:30, 8:10, 8:50, 9:30, 10:10 p. m., then 11:15 p. m. Sundays—6:50 a. m., then same as week days. Return—Leave City Hall, Fall River, 5:10, 5:50, 6:30, 7:10, 7:50, 8:30, 9:10, 9:50, 10:30, 11:10, 11:50 a. m., 12:30, 1:10, 1:50, 2:30, 3:10, 3:50, 4:30, 5:10, 5:50, 6:30, 7:10, 7:50, 8:30, 9:10, 9:50, 10:30 p. m., then 11:15 p. m. Sundays—6:30 a. m., then same as week days.

Leave Stone Bridge for City Hall, Fall River—5:45 a. m., 6:30, 7:10, and every 40 minutes to 11:00 p. m., then 12:10 a. m. Sundays—7:10 a. m. then same as week days except for extra cars run week days at 5:25 and 6:45 p. m.

City Hall, Newport—5:40, 6:15, 7:05 a. m., and every 40 mins. to 11:05 p. m., then 11:50 p. m. Sundays—7:05 a. m., then same as week days.

Leave FRANKLIN STREET, for Beach—6:45 a. m., and every 15 mins. to 6 p. m. Sundays—Leave Franklin St. Waiting Room 7:30 a. m., then same as week days. Return—Leave Beach—6:52 a. m., and every 15 mins. to 10:52 p. m. Sundays—7:37 a. m., then same as week days.

Mile Corner—6:30 a. m., and every 15 mins. to 11:30 p. m. Sundays—7 a. m. then same as week days. Return—Leave Mile Corner—6 a. m., and every 15 mins. to 11 p. m. Sundays—6:30 a. m., then same as week days.

Morton Park—6:15 a. m., and every 15 mins. to 11:15 p. m. Sundays—6:45 a. m. then same as week days. Return—Leave Morton Park—6:23 a. m., and every 15 mins. until 11:22 p. m. Sundays—6:52 a. m., then same as week days.

Leave FRANKLIN STREET WAITING ROOM, FOR

Beach—6:45 a. m., and every 15 mins. to 10:45 p. m. Sundays—7:30 a. m. then same as week days. Return—Leave Beach—6:52 a. m., and every 15 mins. to 10:52 p. m. Sundays—7:37 a. m., then same as week days.

Leave MILE CORNER, for Morton Park—6 a. m., and every 15 mins. to 11 p. m. Sundays—6:30 a. m., then same as week days. Return—Leave Morton Park—6:23 a. m., then every 15 mins. to 11:22 p. m. Sundays—6:52 a. m., then same as week days.

C. L. BISBEE, Supt.

TRAVELLERS' DIRECTORY.

Jamestown & Newport Ferry Co.

Foot of Mill St. (Market Square).

IN EFFECT SEPT. 20, 1911.

Will run the following Schedule between Newport, Jamestown and Saunderstown.

WEEK DAYS AND SUNDAYS.

STEAMER BEAVER TAIL.

Leave East Jamestown for Newport—*6:00, *7:00, 8:10 mail, 9:10, 10:10, 11:10 A. M., O12:10 mail, 1:10, 2:10, 3:10, 4:10, 5:10, *6:10, *7:20 mail, A8:20 Mail Sat. P. M.

Leave Newport for Jamestown—*5:30, *7:10 mail, 8:40 9:40 mail Sun., 10:40 mail, 11:40 A. M., O12:40, 1:40, 2:40 mail 3:40, D4:40, 5:40, *6:40 mail, *7:30, A9:00, B11:00 P. M.

STEAMER NARRAGANSETT.

Leave west Jamestown for Saunderstown—*7:10, *8:15, 9:15, 10:15, 11:15 A. M., 12:15, O1:15, 2:15, 3:15, 4:15, 5:15 P. M.

Leave Saunderstown for Jamestown—*7:30, *8:35, 9:35, 10:35, 11:35 A. M., 12:35, O1:35, 2:35, 3:35, 4:35, 5:35 P. M.

*Omitted Sundays on and after October 20, 1911.

A Omitted on and after November 1, 1911.

B Saturday nights only.

C Omitted Saturday nights after Nov. 1.

D Last trip connecting through to Saunderstown.

O Omitted Sundays.

Note—The automobile for transporting passengers across Island will be discontinued on and after October 1. N. Y., N. H. & H. R. R. Office at Jamestown wharf. Tickets and Staterooms Telephone 7007.

Subject to change without notice.

ISAAC H. CLARKE, Gen. Mgr.

PROVIDENCE, FALL RIVER AND NEWPORT STEAMBOAT CO.

Steamer Leaves Newport for PROVIDENCE

Week days only 8:30 A. M. Returning leave Providence 4 P. M. Stops at Providence Mondays, Wednesdays and Saturdays. Conanicut, Mondays only.

H. E. WINDSOR, Supt.

The Muenchinger-King,

NEWPORT, R. I.

HE NEWPORT JOURNAL

is especially adapted for mailing.

GRAND JURY TO HEAR EVIDENCE.

Government Not to Reveal Case in Municipal Court.

Search for Information Concerning Movements of Rev. Mr. Richeson.

BOSTON, Oct. 23.—The evidence against Rev. Clarence V. T. Richeson, the Cambridge Baptist minister, charged with the murder of Avis Linnell, the 19-year-old music student, will be presented before the grand jury at a special session Thursday of this week. The announcement that a special session had been called was made this afternoon by District Attorney Joseph C. Pelletier of Suffolk county.

One of the results of the grand jury consideration of the case this week will be to make unnecessary the municipal court hearing in the matter, which was to have been held next Tuesday, the day on which Richeson's marriage to Miss Violet Edmands of Brookline was to have been solemnized. The prosecution, it is understood, was not inclined to let the attorneys for the defense become acquainted with the nature of the government's evidence against the minister, and inasmuch as the grand jury proceedings are conducted in secrecy the counsel for the prisoner will not know the extent of the government's case.

The only jurisdiction the municipal court would have in the case would be to hold Richeson for the grand jury action, and if the grand jury hears the case before it could be heard in the municipal court it will forestall completely any proceedure which might be taken in the lower court and make the session of that tribunal entirely unnecessary so far as the Richeson case is concerned.

In the event that Mr. Richeson is indicted by the grand jury District Attorney Pelletier plans to have the minister tried before a jury in the superior court at a special session to be held in January.

The police continued their attempt to establish the dining place where Miss Linnell and Rev. Clarence Virgil Thompson Richeson, pastor of the Immanuel Baptist Church of Cambridge, arrested on the charge of being her murderer, are said to have eaten, according to statements of witnesses who knew both persons, on the day the girl was found dead. Deputy Superintendent Watts and Chief Inspector Dugan visited a number of persons throughout the Back Bay district in an endeavor to make certain if the couple dined in a Dartmouth street grill on that day.

Deputy Watts stated that the young woman who brought him information concerning a conversation with Miss Linnell is rather positive that the girl now dead told her of being given a headache powder by the minister. The police officials have no idea that the cyanide of potassium which caused the death of the Linnel girl was given her as a headache cure, but are of the opinion that the girl may have told the headache story as an easy explanation when some one noticed her taking the powder.

That the body of Avis Linnell is to be exhumed from the little cemetery in Hyannis to allow a search for a container for the poison which ended her life, and thought by some to be in the pocket of the girl's night clothes which were buried with the remains, was denied by Medical Examiner Timothy Leary. He stated that his assistant had examined the pockets of the night robe before the body was interred and no bottle or retainer for the poison was found. The stomach of the girl is now in the custody of Professor Whitney of the Harvard Medical School, who is making a chemical analysis.

Under the direction of Deputy Watts and Chief Dugan the police are making a rigid search in Boston and Cambridge to gain information concerning the movements of Mr. Richeson and his former sweetheart. The Cambridge police visited a number of drug stores in an endeavor to ascertain whether any attempts had been made to purchase certain medicines. It was reported that Richeson had visited several drug stores during the week of the girl's death.

In his cell in the Suffolk County jail on Charles street Mr. Richeson remains calm and has made no statement. He passed a good night, sleeping the greater part of it. He awoke early and after eating a light breakfast read for a part of the morning. Today he was allowed to receive visitors and his sister and lawyer have arranged to see him.

His cell, No. 47 in the south wing of the building, is situated between those of four Italians who are awaiting trial on the charge of murdering Leon Scippo, who was stabbed to death in the North End on the night before the Fourth of July. Mr. Richeson is one of the coolest prisoners who has ever been confined in the jail charged with murder, say the jail authorities. If he is worrying over his plight he does not allow it to become noticeable to the officials at the jail.

Judge James R. Dunbar and his son, Philip R. Dunbar, who have charge of the case of Mr. Richeson and are also attorneys for Moses Grant Edmands, father of Miss Violet Edmands, the Brookline heiress who was to have married Richeson October 31, now the date set for his murder hearing in court, remain silent regarding the case. Both stated that they decided it would be the best policy to make no statement, for the present at least. They have instructed Mr. Richeson to say nothing concerning the case to any one. Mr. Edmands also continued uncommunicative, except to reiterate his declaration that he believed Mr. Richeson innocent of the crime for which he has been arrested.

At her Brookline mansion Miss Violet Edmands, almost heart-broken with grief and worry, told a friend, it is reported, that she can prove an alibi for her imprisoned fiance. Presents which arrived from distant points for the wedding have been returned.

Insanity will not be the defense of Richeson when the case comes up for trial, it is claimed by a person said to be intimate with the Edmands family. There will be four phases of the defense, he said, one of which will be an attempt of detectives to place the guilt upon a former lover of the music student, whom it is reported they will charge with being responsible for the condition of the girl which caused her to seek relief. Private detectives are working with the lawyers for Richeson in preparing this case for the defense.

"There is not a guess nor a surmise in the whole story," said Chief Dugan of the bureau of criminal investigation in summing up the government side of the Linnell case today. Chief Dugan has worked harder and longer on the matter than any other officer and his analysis of the events leading up to the tragedy as viewed arom a police standpoint is as follows:

The story begins with the arrival of

[Continued on Ninth Page.]

A DESIRABLE HOME.

Design 875, by Glenn L. Saxton, Architect, Minneapolis, Minn.

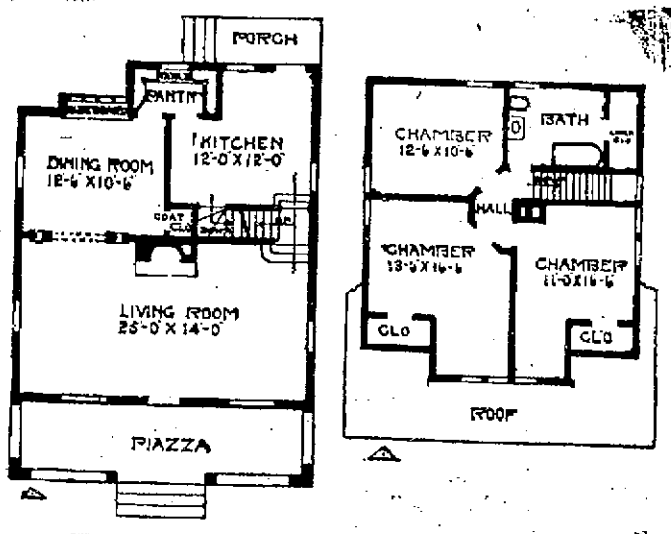

FIRST STORY PLAN. SECOND STORY PLAN.

The design of a home which is substantial in appearance and comfortable. It has birch or maple floors throughout. Size of the first story is nine feet and of the second story eight feet. Washington fir finish, in first story and pine to paint in second story. Piazza floors and ceilings to be No. 1 clear Washington fir. Size of house, 26 by 26 feet.

THE VAST ASTOR HOLDINGS.

Continued from Second Page.

John Samler and his wife Catherine for about $20,000 soon after 1800. It is now worth about $8,000,000. The Broadway properties on which the Knickerbocker and Ator hotels stand were acquired from the Medcef Eden and the Cozine farms.

The Eden farm extended from the old Bloomingdale Road, now Broadway, from Forty-second to Forty-sixth street, in a diagonal line, and west to the Hudson. Medcef Eden, fell into financial difficulties. Astor bought a one-third interest in the property, and finally bought in the whole farm for $25,000.

Just above this was the Cozine farm, extending from Fifty-third to Fifty-sixth street and from Broadway to the river. John Cozine inherited it in 1809, but for years it was tied up in the courts with judgments and mortgages. Astor held the mortgage at the critical time, and he bought in this valuable piece for about $23,000. The marketable value of the properties comprised in these two farms today would probably be between $20,000,000 and $25,000,000. A large part of the old Cozine farm is now owned by the Chanler heirs.

The Waldorf-Astoria Hotel and all of the near-by Thirty-fourth street and Fifth Avenue property once comprised the old Thompson farm. Half of the estate was bought by John Jacob Astor's son, William B. Astor, in 1826 for $26,000, and when one lot on Fifth avenue, near Thirty-fourth street, was sold for $1,200 in 1841 it was regarded as a ridiculous price.

Mr. Astor also bought early in life a 13-acre farm overlooking Hell Gate, and there he had a handsome country residence near Eighty-eighth street and Second avenue, where the greater part of his closing days were spent and where Washington Irving lived while writing "Astoria," which related Astor's experiences in starting the fur business in the Far West.

William Waldorf Astor, writing a few years ago in the Pall Mall Magazine of the investments of the first John Jacob, says: "These purchases were made with such judgment in the line of approaching expansion as frequently to be sold again after a few years for double or treble what he paid for them. One of these farms, purchased in 1811 for $900 is now worth, with its improvements, $1,400,000."

THE NEW TORPEDO CANNON.

Naval Officers Report That Tests of Davis Weapon Promise Revolution in Warfare Methods.

The naval officers who experimented at Norfolk with the new cannon torpedo invented by Commander Cleland Davis have reported to Secretary Meyer that the new weapon promises to revolutionize torpedo warfare methods. The shot fired at a caisson representing a ship pierced its bottom, passed entirely through it and apparently exploded just beyond in the water.

Divers found the entrance hole at the calculated depth below the water's surface. It was approximately nine inches wide and 14 high. The torpedo was disrupted by the impact. Ordnance experts contend that it would be easy to time the fuse of the shell to explode the charge inside the vitals of a ship. Technical details of the tests are withheld.

TO REPLACE THE MADISON SQUARE GARDEN.

Plans of a new structure to take the place of the Madison Square Garden, New York, which is to be taken down next February, have been issued. According to these the new place of amusement to be erected by a company organized for the purpose will occupy the entire block front on Broadway, between Forty-seventh and Forty-eighth streets, and will extend back to within 100 feet of Eighth avenue. In every way, it is said, the building will be larger than the Garden.

VISITED BY KILLING FROSTS.

Cotton Crops in Texas and Oklahoma Belt Probably Damaged.

DALLAS, Texas, Oct. 23.—Reports from a score of points in the Texas and Oklahoma cotton belt indicate that a wide area in both states has been visited by killing frosts, which undoubtedly will damage late cotton as well as the early crop.

The Newport Journal
AND WEEKLY NEWS,
Is especially adapted for mailing.

SECOND STAGE OF TRIAL.

Waiting Veniremen Expected to be Selected for McNamara Jury.

LOS ANGELES, Cal., Oct. 23.—With a ruling by Judge Bordwell on the eligibility of the three talesmen who were challenged for cause by the prosecution at last Friday's session, the trial of James M. McNamara, charged with murder in connection with the destruction of the Los Angeles Times plant, went forward today on its second stage. The ruling of the court on the talesmen in question it was expected would be followed by the filling up of the jury box from the list of waiting veniremen, when the defense would begin all over again its now familiar set of questions to disclose the mind of the prospective jurors and their attitude toward organized labor in general and toward the defendant in particular.

Of the six talesmen who were in the jury box when court adjourned Friday, F. D. Green, an orange grower, Seborn Manning, a rancher, and Robert F. Bain, a carpenter, were considered the three most likely to be allowed to remain. All had been passed for cause.

It was unofficially admitted that the state is still working on the supposed clew reported from Salt Lake City last week, as to the alleged whereabouts of James B. McNamara, immediately following the Times explosion. The district attorney is said to still believe he can prove that McNamara was sheltered at the home there of J. E. Munsey, business agent of the International Association of Bridge and Structural Iron Workers of America for several days thereafter. Mrs. Munsey has announced she would not voluntarily testify.

13-Acre Farm,
Cottage 9 rooms, all improvements, barns, etc., for $7,000, easy terms.
Cottage, first ward, $2,500.
Two family house, now rented, $2,900.
Edward L. Spencer,
REALTY BUILDING.

FOR RENT.
Store and Tenement, Lower Thames Street.
FOR SALE.
Dwelling House on Broadway, all modern improvements.
CLARENCE A. HAMMETT CO.,
323 THAMES STREET.

FULL LIST OF
VILLAS AND COTTAGES
SEASON OF 1911.
FREDERICK H. PAINE,
10 Catherine Street.
A rare opportunity to buy cheap, a large dwelling in best part of winter-summer section. Rooms in suites and four bath rooms.—attractive outlook.

Western Union "Day Letters" and "Night Letters" are the most economical method of doing business over great distances. Fifty words at telegraphic rapidity and the preferential attention of the receiver assured.
They help orders.
They assist shipments.
They make and hold business.
They represent economy.
As aids to modern business they are working daily wonders.
THE WESTERN UNION TELEGRAPH COMPANY

My Home Telephone Connects With More Than 36,000 Other Stations.

in the Providence Telephone Company's Exchanges and by calling Long Distance I can reach friends in cities hundreds of miles away, should occasion demand. Only yesterday I wanted to send a telegram, and was immediately connected; they accepted my message, asked my name and telephone and my message was on its way. I will pay the charges with my next telephone bill. It is so handy and nearly human that it is the most useful servant in the house. Why don't you have a telephone installed at your home?
Call Contract Department,
Providence Telephone Co.
142 SPRING STREET.

REAL ESTATE AND INSURANCE.
FOR RENT.
TWO COTTAGES
In good sections of the city. Both in good condition. These houses have improvements. Rents $27.00 and $30.00. No telephone inquiries answered.
J. B. PARSONAGE & SON,
REAL ESTATE AND INSURANCE.
10 Franklin St., Opp. Post Office

FOR RENT.
Small tenement near Postoffice. Rent $10.00.
Lower tenement 5 rooms. Rent $9.00 per month.
FOR SALE.
Cottages with modern improvements from six rooms to eleven.
Some bargains in Two Tenement Houses. Apply to
Wm. Loftus, 234 Spring St.

For Sale.
Cottage of 9 rooms, modern improvements and ample room for another cottage. House in good condition; furnace heat and has a piazza. This house is on Poplar street and merits inspection.
No telephone inquiries answered.
SIMEON HAZARD, 32 Franklin Street

FOR SALE
AT JAMESTOWN, R. I.
Six-room cottage in good condition at bargain.
Two new bungalows with 22,000 feet of land.
House lots at low prices.
Fully furnished boarding house.
—APPLY TO—
C. E. WEEDEN. JAMESTOWN R. I.

FURNISHED HOUSES
FOR RENT
FOR WINTER SEASON.
DEBLOIS & ELDRIDGE,
152 Bellevue Avenue.

FOR SALE
Near Morton Park
A DOUBLE HOUSE
With all modern improvements.
By J. L. CUMMINGS,
160 THAMES STREET.

RHUDDLANS
On-the-Cliffs.
Furnished Cottages.
Terms reasonable.
Apply to all Brokers.

SPECIAL SALE OF 1911
CANNED VEGETABLES
TOMATOES.
IONA, 3 cans 25c., a dozen 95c
A. & P. 2 cans 25c., a dozen - - - 1.45
Sultana, a can, 10c, a dozen - - - 1.15
CORN.
IONA 4 cans 25c., a dozen 72c
A. & P., a can, 10c. - - - a dozen 1.10
Sultana, 3 cans 25c, - - a dozen 95c
LIMA BEANS.
IONA 3 cans 25c., a dozen 95c
A. & P., 2 cans 25c., a dozen 1.45
Sultana, a can 10c, a dozen 1.10
PEAS.
A. & P, - a can 17c, a doz. 2.00
Reliable - " 15c, " 1.75
Sultana - " 12c, " 1.40
Iona - - " 10c, " 1.20
Soaked - 3 cans 25c " 90c
STRING BEANS.
A & P 2 Cans 25c., a dozen 1.45
Cut Refugo 3 cans 25c, a dozen .90
White Wax 3 cans 25c., a dozen .90
Standard 4 cans 25c., a dozen 70.
ASPARAGUS.
El Primero, a can 26c, a doz. 3.00
Large Green "21" a dozen, 2.40
Del Monte Tips, a can 21c, a doz 2.40
Tall Tips, 2 cans 25c., a dozen, 1.40
SUCCOTASH.
A & P, a can 10c, a dozen 1.10
Standard, 3 cans 25c, a dozen .95
TOMATOES, No 2, a doz 72c, 4 cans 25c
Red Kidney Beans, 3 cans 25c, a dozen 95c
Beets, a can 10c, a dozen 1.10
Pumpkin, 3 cans 25c, a dozen 95c
Sauerkraut, 3 cans 25c, a dozen 95c
Lentils, 2 cans 25c a dozen 95c
COUPON
Cut out this Coupon, present it at our store this week and by buying 50c worth or more of Tea, Coffee, Extracts, Spices & Baking Powder you will receive
20 "S&H" STAMPS FREE
Besides the regular and extra stamps given on sales
From Monday, October 23 to Saturday, October 28.
This Coupon not good after Saturday, October 28th.
10 Stamps with any of the following Articles:
2 cks A&P Swt Chocolate ea 5c
1 bottle A&P Queen Olives 15c.
1 bottle A&P Mustard 10c.
1 jar A&P Smoked Beef 15c.
1 pkg. A&P Jelly Powder 10c
1 can Old Dutch Cleanser 10c.
1 pkg. Mac. or Spraghetti 10c.
1 pkg. Fncy Head Rice. 10c.
Something Tremendous Coming,
Almost Here! Watch This Space.
Finest Cream. Butter 33c lb | Strictly Fresh Eggs, doz., 28c
Great Atlantic & Pacific Tea Co.,
Phone 659. 133 Thames St. Free Delivery.

Rugs, Rugs, Rugs.
Don't fail to see our large assortment of rugs, all sizes—Axminsters, Velvets, Brussels, Tapestries, Fibres and Smyrnas.
We can save you 25 per cent
We have a large assortment of all kinds of STOVES.
The I. X. L. COMPANY,
Tel. 1605. 126 Broadway.

If You Want
SATISFACTORY TIME,
BUY A
Hamilton or South Bend
WATCH
—AT—
GLAZIER'S, 96 Spring Street

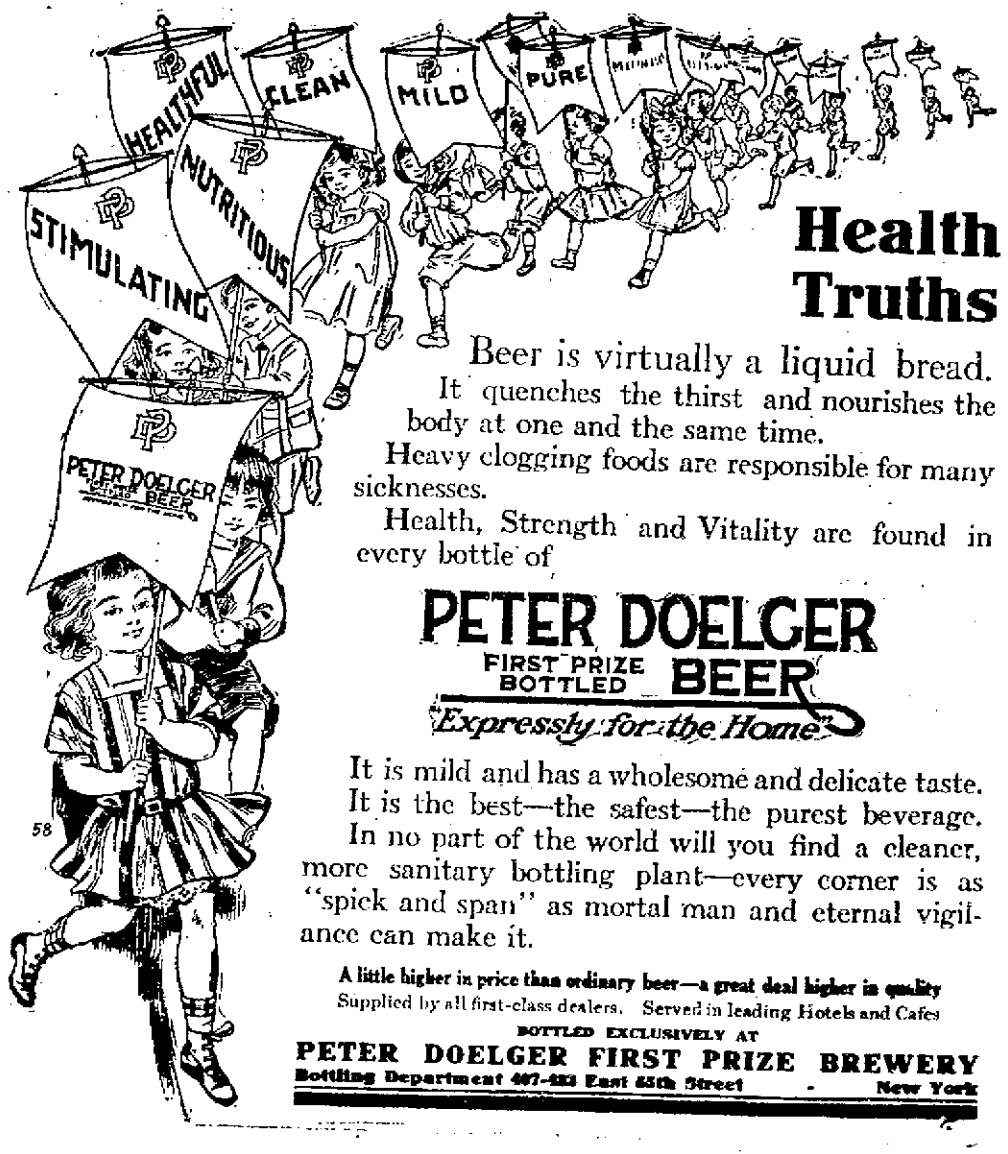

Health Truths
Beer is virtually a liquid bread.
It quenches the thirst and nourishes the body at one and the same time.
Heavy clogging foods are responsible for many sicknesses.
Health, Strength and Vitality are found in every bottle of
PETER DOELGER
FIRST PRIZE BOTTLED BEER
"Expressly for the Home"
It is mild and has a wholesome and delicate taste.
It is the best—the safest—the purest beverage.
In no part of the world will you find a cleaner, more sanitary bottling plant—every corner is as "spick and span" as mortal man and eternal vigilance can make it.
A little higher in price than ordinary beer—a great deal higher in quality
Supplied by all first-class dealers. Served in leading Hotels and Cafes
BOTTLED EXCLUSIVELY AT
PETER DOELGER FIRST PRIZE BREWERY
Bottling Department 407-423 East 55th Street - New York

NEW YORK LETTER

Mobilization to be Conducted as in Case of an Outbreak of War.

Financiers Admire German Banking System—A Vast Motordrome—Passing of Famous Yacht.

(Correspondent of the News.)

NEW YORK, Oct. 21.—Not since Admiral Dewey's victorious fleet steamed up the Hudson on its return from the Philippines has there been such interest in any naval event as is manifested in the review of the great array of Uncle Sam's sea fighters which is to assemble here next week. This fleet, however, will be a far greater aggregation of fighting power than the one that humbled Spain on that memorable occasion in Manila bay. It will be the greatest collection of war craft ever assembled in the western hemisphere and the greatest, with one or two exceptions, in the world. The entire fleet will comprise 126 vessels and will include 24 battleships and 32 armored vessels with other divisions consisting of torpedo boat destroyers, torpedo boats, submarines and auxiliaries.

The mobilization is being conducted by the naval authorities exactly as it would be in case of a sudden outbreak of war requiring the fleet to be rushed to the protection of New York harbor. The work of repair and equipment is proceeding day and night in the different navy yards, coaling is going on at a record pace and the ships will steam here from their various stations under emergency orders exactly as though a state of war prevailed. Between 25,000 and 30,000 bluejackets will man the fleet, the greatest assemblage of Jack Tars ever brought together in this country, and when they are granted shore leave after the review the Bowery will have a temporary renewal of its old-time gayety. It is estimated that half a million people from other parts of the country will gather here to witness the review.

The man who is probably the country's most confirmed jail dweller has just completed here his thirty-fifth year of continuous imprisonment, made up of 100 separate commitments varying from one year to a few weeks. In every case Michael Murphy, as this strange character is named, appeared against himself, and in spite of his name and his long residence in this country he can speak only Gutman. Having spent so long a time in jail Murphy considers it his home. He doesn't want to be locked out overnight and whenever his term expires he loses no time in appearing before the nearest magistrate and making a complaint of vagrancy against himself, asking the committing magistrate to make the term as long as the law permits. He is a handy man around the jail. His latest sentence expired this week and after getting his breakfast in the jail he went to the police court and made the usual complaint of vagrancy against himself. It was a busy day in court and he asked the interpreter to hurry his case as he wanted to get back in jail for his dinner. He was sentenced to six months. With the commitment papers in his hands he hurried back to the jail and after having his usual pedigree taken he got busy on his customary round.

Leading financiers returning from Europe express admiration for the strength of Germany's banking system as shown in the recent European war scare. They say that had the conditions faced by German financial institutions arisen here it would have meant another panic like 1907. The war scare caused an enormous withdrawal of French money from Berlin. In two weeks the Imperial Bank had to increase its loans by more than $200,000,000. This would have caused a panic had not the bank had ready facilities for increasing its bank note circulation by an almost equal amount. As financial experts have pointed out it was the fact hat American banks could not do this that caused the most serious trouble in 1907. When the scare is over and conditions have returned to the normal basis this emergency currency will be retired automatically. American travelers who have observed the way in which the German system is able to meet sudden waves of fear and distrust are asking why our own system should not be made more responsive to the demands of legitimate business.

Plans have just been completed here to provide New York, at a cost of nearly $2,000,000, with the greatest motordrome or automobile race course in the world. At present there are only four of these motordromes in America and Europe, and the new structure will far excel any now existing. Since the abandonment of the Vanderbilt cup races because of the lack of proper military patrol, this section has been without real motor contests so that the sportsmen behind the new enterprise naturally believe that automobile racing on a large scale will be well supported. As more than 7,000,000 people, or about one thirteenth of the population of the United States live within a radius of 60 miles of the new motordrome their belief seems to have good foundation. The track itself will be two miles in length and will have only three turns two of them distinct and one very slight. The scale throughout will be enormous as is evidenced by the fact that parking space will be provided at advantageous points for 10,000 automobiles, while there will be grandstand facilities for 200,000 persons. Work on this giant motordrome is to be started within a short while and it is expected that by next fall the greatest speed course in the world will be opened.

The news that the Columbia, the yacht which as speed queen of the seas successfully defended the American cup years ago, is now to become a mere family conveyance will doubtless recall many half-forgotten memories, not only in this city so close to the scene of her victories but throughout the whole country as well, for at the height of her fame the Columbia was probably the most generally known boat in the United States. It is 40 years since the Columbia was built and defended the cup against the English boat Luonia II, yet her name is still familiar not only to persons who never saw a yacht but also to thousands who were born years after the memorable series of races. It was in this year when five races were held that the English won from the Columbia the only race with which they are credited in the 50 years' history of the cup, Columbia won the first and third races while Luonia II captured the second. The Sapho was then substituted for the Columbia and defeated the English boat in the two remaining contests. After years of rest the Columbia, in the shape of a hull without rigging, has been towed to Baltimore where she will be fitted up for cruising in Southern waters. Her present owner has made the hull his home for the past three years.

Longacre.

ASSUMES COMMAND.

Rear Admiral Fiske Hoists His Flag on Cruiser Washington of the Fifth Division.

Rear Admiral Bradley A. Fiske, U. S. N., commanding the Fifth division of the Atlantic fleet, hoisted his flag on board armored cruiser Washington here Saturday afternoon. Admiral Fiske was received by Captain Robert M. Hughes, commanding the Washington, and his flag was saluted by the cruiser's guns. The Fifth division consists of armored cruisers Washington and North Carolina and scout cruisers Chester and Salem. The Chester is in the Mediterranean looking out for American interests during the war between Italy and Turkey. The Washington and Salem are at Newport and may be joined by the North Carolina before the division leaves for the mobilization and review at New York, October 31 and November 1.

TUBERCULOSIS IS WANING.

Scientists Claim That the Disease Will be Wiped Out in Next Twenty-Five Years.

If we will, it lies within our power to free the world of tuberculosis within the next 25 years. We are prone to feel that tuberculosis, like the poor, having always been with us, always will be. But men like Dr. Joseph Walsh, who was assistant medical director and pathologist of the Phipps Institute, and is now concerned with the work of the famous White Haven sanatorium, foresees so steady and so speedy a reduction of the familiar plague's ravages that the children of people living today may be born into a world that holds no terrors of sunken cheeks and lungs disappearing.

When England's national association for the prevention of consumption met recently, hard headed John Burns made an opening address that was startling in its optimism. He announced that, in the light of the past, tuberculosis in all its forms is a declining disease and its annihilation ought to be accomplished within the next 25 or 30 years. The figures he quoted in support of his faith were profoundly encouraging.

Within the past half century the decline of tuberculosis has amounted to 50 per cent. For those of the population whose age is below 25 years, it has declined 70 per cent. England and Wales, within the single decade elapsing since the year 1900, have seen it dwindle by 19 per cent, Scotland and Ireland have seen it decline by 24 per cent. Berlin has enjoyed an abatement equal to Ireland and Scotland, while London's improvement has reached the surprising stage of 30 per cent less cases than the city had 10 years ago.

John Burns, although a layman, endeavored to trace some of the causes for this magnificent advance. He found them in the diminution of the national taste for liquor. Alcoholic drinks had lost one fourth of their popularity. Professor Bouardel of Paris has stigmatized alcohol as the most potent factor in the propagation of tuberculosis. There were other causes for the impressive result, Mr. Burns found—better housing, better education, better morals; but the increasing sobriety of the people as a whole has been the conspicuous feature of the change.

Occupied chiefly with the welfare of his own countrymen, John Burns could not give to the United States, where so much pioneer work has been done, the attention conditions here deserve. Yet figures brought out a little later by the Census Bureau, furnished a notable object lesson with regard to another main cause for the repression of the disease.

The bureau has made public the analysis of conditions applying to tuberculosis in five leading states—New York, Pennsylvania, Ohio, Massachusetts and Maryland. Of the aggregate number of deaths in those five states—408,058 during the year 1910—there were 42,075 victims of tuberculosis, in some form or other. That was 10.3 per cent of the total.

These truly wonderful conditions of improvement were analyzed by Dr. Walsh in a way that brought into prominence a factor thus far appreciated by specialists in tuberculosis much more than by the people at large; and in a way, too, that held out hope of complete escape from the common scourge, even though the great efforts required to effect it within a limited time do not supplement the steady prosecution of the war as it is being conducted now.

"We may hope," Dr. Walsh said, "to see tuberculosis eradicated within a period of 75 years—to see it reduced to an incidence as low as our once terrible smallpox has been brought. It will be virtually wiped out. But if we will earnestly, unitedly, intelligently undertake the extirpation of the white plague, with the methods which recent discoveries in hygiene place at our command and with the plentitude of resource which the existing conditions require, it is possible to make good the auspicious words of John Burns.

"Sobriety will undoubtedly afford material aid, for excesses in the use of alcohol, rendering the individual susceptible to the disease, have a direct bearing upon the number of cases. But isolation of the hopeless cases, and education for the masses of the people, will work the miracle of eradication when we determine to employ both on the scale which the prevalence of tuberculosis calls for."

THE OLD FAMILY PEW.

[Southern Churchman.]

One sometimes hears a great deal of nonsense about the danger of creating a prejudice against religion in the mind of a child by making him attend church once a week. The danger would seem to be about one tenth as great as that of arousing a prejudice against education by sending him to school twice a day. In both cases the remedy lies in the good sense of the parents and their estimate of the value of religion and education carefully instilled into the child's mind.

The strength of the church has been in the old-fashioned family pew, with father at one end and mother at the other, and a stairway of more or less restless children between. From that pew have gone out the upright, devout, consecrated men and women who have loved the church and maintained her worship and done her work in their several generations. For the sake of the church, and especially for the sake of the children, let it be restored.

If it be impossible for the children to attend both Sunday School and the church service, this writer would say, by all means teach them the catechism at home and bring them to church that they may learn to worship God in the congregation of His people.

Notice the Two Hods in the Base of the Crawford Ranges

One is an Ash Hod into which the ashes fall through a chute—all of them—and are easily emptied. The other Hod is for Coal. This feature saves lots of trouble and is patented.

Then there is the wonderful **Single Damper** (patented); slide the knob to "kindle," "bake" or "check," *the range does the rest.*

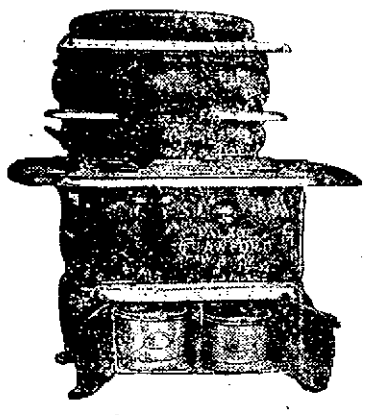

The **Oven** has cup-joint heat flues that heat it all over alike.

The **Patented Grates** save coal and trouble.

Ask the Crawford Agent to show you and write us for circular.

Walker & Pratt Mfg. Co.
31-35 Union St., Boston

A. C. TITUS CO., Newport Agents.

Anty Drudge Joins the Union.

Miss Highbrow—(visiting the Teamsters' Union)—"So you have made my friend, Anty Drudge, an Honorary Member. And why, may I ask?"

Honest Mike—"Well, you see, it's this way, mam: I drive a coal wagon, and Gerry over there drives for a wholesale butcher. We get terribly dirty—I all sooty and Gerry all grease and stains. It's the same with all the boys. Anty Drudge told us about Fels-Naptha—how it dissolves the grime and grease; and you only use lukewarm or cool water. Saves money and makes our wives happy."

"Wear" is nothing but "rubbing."

Every time you hard rub your clothes against anything, little particles are rubbed away.

Boiling softens the fibre of cotton, linen, silk and wool, and when rubbed hard on the washboard they wear away faster than at any other time.

Try to think how many days of wear are represented by one trip to the old-time washtub.

Fels-Naptha requires neither boiling water nor hard rubbing.

And there is no washboard wear on the clothes washed the Fels-Naptha way.

Fels-Naptha is *made* to do away with boiling and hard rubbing; therefore if you use it as an ordinary soap, you cause yourself unnecessary work.

Use Fels-Naptha in cool or lukewarm water and it will do all we claim.

It will cut the washday in half, summer or winter, and do silently and effectively all the real hard work.

If you follow the simple directions on the red and green wrapper, you will never return to ordinary soaps and the old-fashioned way of washing.

M. BIESEL,
Embroideries, Stamped Goods,
And all Materials; Yarns, Wool, Hand-Made, Knit and Crochet Goods, Toys, Dolls, Notions, Stamping, Plaiting and Pinking. Beads.
100 BELLEVUE AVENUE.

Studebaker Farm Wagons, etc.
M. J. MURPHY, Tel. 32

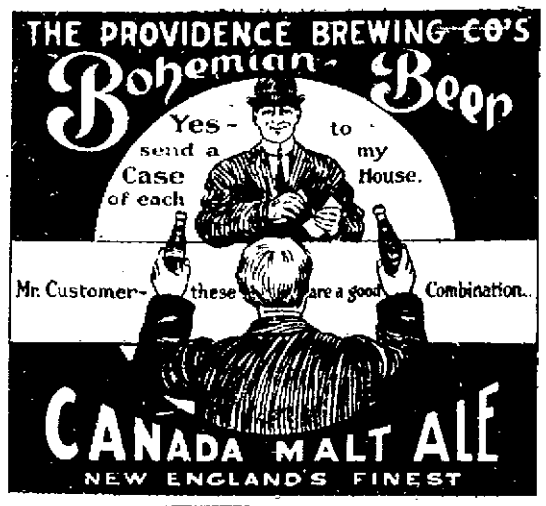

WINSLOW BAXTER, Destributor, Phone 648.

It is not alone the convenience, or the freshness, or the crispness, or the unusual food-value, or the digestibility, or the cleanliness, or the price, that has made Uneeda Biscuit the National Soda Cracker.

It is the remarkable combination of all of these things.

If everyone, everywhere, knew how good they are, everyone, everywhere, would eat them—every day.

Sold by grocers in every city and town—Bought by people of all classes.

Never sold in bulk—always 5 cents in the moisture-proof package which keeps them oven-fresh.

NATIONAL BISCUIT COMPANY

THE TRADES.

Special Notice of ALEXANDER NICOL, General Contractor.
Having made arrangements to take the agency of the Penn Metal Ceiling Co. for Newport district, I am ready to give exceptionally low figure on this branch of work. All carpenter work promptly attended to.
Residence and Shop 25 Newport Avenue.

HEADQUARTERS
For First-Class
PLUMBING, STEAM and GAS FITTING, ELECTRICAL WORK.
LINCOLN HAMMETT,
Telephone 348. Mary Street

MONUMENTS.
Marble and Granite Headstones, Cemetery Posts and Curbing, Lawn Rollers and Land Markers.
JACOB J. MOHR. 38 Long Wharf.
Tel. 1589.

J. Joseph M. Martin, MASON CONTRACTOR.
Mason work in all its branches. Brick work. Cement work. Tiling, Plastering, etc. Tel. 1175.

Lynch Brothers, MACHINISTS. BRASS GOODS
Engine and Boiler Trimmings Valves and Fittings.
AGENTS FOR
Palmer Marine Engines
Foos Stationary Engines.
Kinsley's Wharf. Telephone.

Benj. F. Tanner,
Contractor and Builder.
Distributing Agent for
THE CELEBRATED ASBESTOS CENTURY ROOFING, SLATES AND LUMBER
These slates or shingles can be applied by your own builder. The expense to all builders the same.
Storehouse, 58 Bridge St.

M. A. McCORMICK,
General Contractor and Builder
Concrete Building Blocks.
Boards for Jig Saw Work.
MILL WORK
IN ALL ITS BRANCHES
Plans and Estimates Furnished.
Office and Mill 4 Sherman Street
of as being under consideration at

BANISH PLUMBING WORRIES.
The next time any part of your plumbing refuses to work, springs a leak or needs repairing or replacing, take the shortest cut to satisfaction and PEACE OF MIND by phoning or consulting
T. B. CONNOLLY,
Contracting Engineer,
Plumbing, Heating and Ventilating.
A large supply of Pipe Fittings and Valves of every kind always on hand.
339 THAMES STREET.
Perry Mill Building.
Phones—Office 108. Residence 1519.

MORGAN BROTHERS
Contractors and Builders,
All kinds of Mason Work, Brick-Laying, Plastering, etc., at short notice and lowest prices.
6 DEAN AVE.
Telephone 1460.

CHOCOLATES,
BON BONS,
PLAIN and FANCY CAKES,
ICE CREAM and ICES,
SALTED NUTS,
BIRTHDAY CAKES,
FAVORS,
LACE DOILIES,
BOTTLED CREAM,
DRY-PACKED ICE CREAM
For customers where quality counts.
H. D. FRASCH,
CONFECTIONER,
170 Thames Street.
Telephone 987.

John Gillies,
SLATE, TILE AND GRAVEL ROOFER.
The slate that has been tested by time. Estimates furnished on old or new roofs. All work guaranteed.
Office and Yard, 352 Spring Street.
Opposite Howard street.
(Formerly 19 Webster Street.)
Telephone connections.

Advertisements for situations or servants, of lost and found, rooms or tenements to let, or "for sale," of 25 words or less, set close will be inserted once for 15 cents, twice for 35 cents, three times for 45 cents or six times for 75 cents.

SITUATIONS WANTED.

WANTED—Nursing, house work or washing by two colored girls. Address Box 11, Jamestown, R. I.

WANTED—Washing to do at home or two or three days out. Address Box 21, Daily News Office.

POSITION DESIRED as housekeeper or attendant to invalid by trustworthy woman; best references. Address S. T. C., 329 Elmwood Ave. Providence, R. I.

WANTED—Position as chauffeur by married man; 3½ years experience, careful driver. References. Inquire at Millbro Market.

CHAUFFEUR wants position; willing to go anywhere. Best references. Do my own repairing. J. Cruickshank, Conrad Court, off Roseneath avenue.

HELP WANTED.

WANTED.

Ambitious and Intelligent Young Man,

Between 15 and 18 years old to learn the business and make himself generally useful. A good position with quick promotion to one who is willing. Address Box 62, Daily News Office.

WANTED—Two girls; one to wait on table and one to assist in kitchen. Apply 3 Charles street.

WANTED—A competent cook for family of two. Address Box 24, Daily News Office.

WANTED—Girl for general housework in family of two. Apply from 7 p. m. 18 Appleby street.

WANTED—A waitress who will help with washing and ironing in small family, must have good reference. Apply 57 Rhoda Island avenue, before or after five.

GENERAL WANTS.

CAPE COD Cat Boat wanted, about 20 feet long, square stern, heavy timber, cedar planking, thoroughly sound and reasonable price. Address J. Leach, P. O. Box 658, N. Y. City.

WANTED—Small store or half of store on Thames street between Franklin street and Washington square. Address Box 50, Daily News Office.

LOST AND FOUND.

LOST—On train leaving Boston 6:50 Tuesday last, gold watch, closed face, monogram M. H. F., fastened to watch pin. Reward if returned to No. 13 Francis street.

LOST—On train leaving Boston 6:50 Tuesday last, gold watch, closed face, monogram M. H. S., fastened to watch pin. Reward if returned to No. 13 Francis street.

FOUND—A skiff in the river over 10 feet long containing tackle for lobster pots. Apply Nichol Salemiktes, 111 Long wharf.

FOR RENT, ROOMS AND BOARD.

FOR RENT—A large furnished room with steam heat and bath and all modern improvements. Apply to 63 Russell Hill street.

TO LET—A tenement of five bright, sunny rooms, furnished or unfurnished. Apply at 209 Spring street.

TO LET—Cottage No. 4 Webster street. Concrete cellar and toilet. Apply 11 Thames street.

TO LET—Ivy cottage, Harrison avenue, with all modern improvements; rent $[illegible]. Also cottage, Fenner avenue, rent $[illegible]. Apply 25 Newport avenue.

TO LET—Furnished rooms with all improvements; also conveniences for light housekeeping if desired. Address Box Z, Daily News Office.

FOR RENT—Half house 14 Greenough place. Eight rooms and bath; all modern improvements. Apply to Mrs. Geo. Wilbar, 8 Sherman street.

TO LET—Furnished rooms, with or without board; all conveniences. Apply Mrs. Hatfield, 11 Mann avenue.

TO LET—Upper tenement of six rooms with all improvements. Apply on premises at 325 Broadway.

TO LET—On County street, just completed, a flat of seven rooms and bath; hot water heat, electric and gas lights; hardwood floors, with separate entrance, piazza and heater. Apply 62 Chandler avenue.

TO LET—Tenement 61 Poplar street. Inquire on premises.

FOR RENT—Lower tenement 62 Levin street. Apply John Nelson, 138 Broadway.

TO LET—A small furnished tenement of three rooms; gas and bath, separate. $[illegible] per month. Central. Address Box 4, Daily News Office.

THE MACPHIE COTTAGE,
106 Church Street,
FIRST-CLASS BOARDING HOUSE.
Terms Reasonable.
Telephone 1722.

MASON COTTAGE,
24 MILL STREET,
Reasonable terms for board and room.

FURNISHED ROOMS.
Meals if desired
WM. HANSON, PROP.
22 PROSPECT HILL ST.

EMPLOYMENT OFFICES.

Mrs. Hodgson,
INTELLIGENCE OFFICE
47 FAREWELL STREET,
Newport, R. I.

MISS WILD,
Registry office
306 5th Ave., New York.
Tel. 8822 Mad.
Governesses, Housekeepers and only first-class, thoroughly trained servants (male and female) supplied. Special and prompt attention given to out of town orders. Circular sent on request.

For Sale.

20 Bushels Barley,
$1.00 per bushel
2 Stacks Straw $35.00
PERCY T. BAILEY,
Melville Station, R. I.

THE NEWPORT JOURNAL
is specially adapted for mailing.

FOR SALE.

FOR SALE—(A bargain) furnace in good condition. Address Box 60, Daily News Office.

FOR SALE—A fine collection of linden trees. Inspection at 25 Merton road.

FOR SALE—White Wyandotte, barred Plymouth Rock and Rhode Island red cockerels for breeding. Charles W. Cory, Jr., Highland Poultry yards, Melville, R. I.

SHED FOR SALE, to be moved from No. 1 School street.

FOR SALE—An acre of corn, cut and in chucks. Apply 93 Bath road.

Privet Hedge Plants.
A very fine lot,
Ranging from 3 to 7 feet high.
Price reasonable.
THE BARKER REALTY CO., 185 BROADWAY

Auction Sale
Every Thursday, at 10 A. M.
AQUIDNECK HALL, 33 MILL ST.
Goods received daily except Thursday. Cash paid for Household goods.
W. F. ADAMS, AUCTIONEER
Tel. Hall 927. House 1218.

MISCELLANEOUS.

TOQUES and auto caps with stoles and muffs to match made very reasonable. Apply 18 State street.

DR. E. C. HOLLOWAY,
Foot Specialist and Electrolysian.
Ingrowing Nails, Hair Moles and Warts removed. Treatment painless. Massage. Open evenings.
Tel. 841. Office 79 Spring street

PERSONS DESIROUS OF HAVING
Trees Moved or Pruned, and also Trees Furnished at Reasonable Prices.
GENERAL LANDSCAPE GARDENING.
J. S. MARTIN,
22 Stockholm St. Phone 706.

LIES OFF SOUTH FREEPORT.

Two Members of the Party Ill of Scurvy, Improving.

PORTLAND, Maine, Oct. 23.—Towed by steam yacht Alsacia, a recent addition to the "Kingdom fleet," which appeared in Portland harbor a week ago under command of Captain A. K. Perry, formerly commander of barkentine Kingdom, which was lost on the coast of Africa, yacht Coronet, which arrived in the harbor Saturday with Rev. Frank W. Sandford and his half hundred half-starved followers of the Holy Ghost and Us Society, was moved to its usual anchorage off South Freeport early today.

As leader Sandford has stated that he hopes to spend a year in quiet on shore after his seven years of missionary work, which has taken him all over the world, it was believed the intention was to transfer the members of the party, including those sick with the scurvy, to the headquarters of the society at the Shiloh hilltop in the town of Durham. In making the foreign voyages the parties always have been embarked with their baggage at South Freeport.

John Cummings and John Bolster, who were ordered to be taken to the marine hospital, so critical was their condition through their suffering with scurvy, with which three men died on board within the past week and were buried at sea, rallied and were reported to be doing very well. A quick recovery was not expected, but their progress on the way back to their former condition was satisfactory.

THE PENALTY FOR KIDNAPPING.

[New York Tribune.]

The sentencing of a couple of kidnappers in Chicago to life imprisonment will be generally regarded with approval by those who would seek to make the punishment comparable in severity with the baseness of the crime. We are not sure that capital punishment would not be sanctioned by many. Certainly it would be approved by more than would think life imprisonment too severe. For kidnapping is rightly held in abhorrence as one of the three or four most wicked and detestable of crimes. It sometimes involves murder, the victim perishing through fright or lack of accustomed care; and when it does not it may still inflict upon relatives an anguish greater than death itself would cause. It never has the excuse or pretext of passion or impulse, or anything but the most cold-blooded and deliberate sordidness or revenge; usually the former. For those guilty of such a crime there is scant room for mercy.

There is, however, one important consideration which must have great weight in determining what the punishment shall be, namely, the fate of the person abducted. The things to be sought are, first, to deter persons from committing the crime; and, second, to effect the rescue of its victims. If carried to an extreme these might be incompatible. If the former were held exclusively in view the penalty might be made so severe that kidnappers would invariably kill their victims if necessary to facilitate avoidance of detection; while if the latter alone were considered immunity might tempt many to commit the crime. Just where the balance should be struck it may be difficult to say, but the penalty ought to be as severe as it can be without increasing unduly the peril of the stolen child. The crime is foreign to the spirit of our race, and in some way it should be made as rare as it is odious.

STEAMERS ARRIVED.

New York, Oct. 23, Vanderland, from Antwerp.

New York, Oct. 23, Main, from Bremen.

New York, Oct. 23, Minneapolis, from London.

New York, Oct. 23, Roma, from Marseilles.

New York, Oct. 23, Martha Washington, from Trieste.

Boston, Oct. 23, Devonian, from Liverpool.

Boston, Oct. 23, Louisiana, from Copenhagen.

Order your
FALL SUIT
Now and have your
FURS remodeled and repaired
Before the rush.
PINTO BROS, - 115 Spring St.
Tel. 9936.

Carriers of the Daily News are forbidden to roll or twist papers and throw them upon premises; are not allowed to have other boys with them without permission and have no papers to sell. Information is desired on current news. Call 782 or 783.

GRAND JURY TO HEAR EVIDENCE.

[Continued from Seventh Page.]

the Baptist minister at Hyannis about three years ago. Almost from the first he began paying attention to Avis Linnell, the prettiest girl in his congregation, who was then only 17 years old. Before the year was out he gave her a diamond ring and it was generally recognized that they were engaged. In fact, we have plenty of witnesses to the fact that he publicly acknowledged her as his fiancee. They were together almost constantly, and because of the engagement nobody thought there was anything wrong in their being together so much.

"Then Richeson got into trouble with his church at Hyannis, and left, securing the pastorate of Immanuel Baptist Church in Cambridge. It was then that, returning to Hyannis on a visit, he borrowed the ring from the girl, on the excuse that the diamond was loose in its setting and needed repairing. That was the last she saw of the ring.

"Meanwhile, Richeson has met Miss Violet Edmands, one of the three children of Moses Grant Edmands, a millionaire. Without the knowledge of Miss Linnell he paid court to Miss Edmands, and one day last March his engagement was announced at the same time that the engagement of her sister to another clergyman was made public.

"But even then Richeson was not willing to give up little Avis Linnell, whom he assured the announcement of his engagement to Miss Edmands was untrue. He went back to Hyannis early last July on a visit and we have learned that at least three times he was with the girl, once at least dining at her home and making her family believe they were to be married, even though the date of his marriage to Miss Edmands had been virtually set.

"Remember that we have him definitely located at Hyannis and spending much time with Avis Linnell. Then remember that Miss Linnell would have become a mother in about six months from the day of her death. There you have the motive for his regarding her as a stumbling block in the sucess of his plan to marry the heiress, Miss Edmands.

"How long ago he learned of the girl's condition can never be known, for the girl did not take even her mother into her confidence, but we do know that when the formal invitations to his marriage to Miss Edmands were sent out, more than 800 of them two weeks ago, Miss Linnell's condition was desperate.

"That was the situation, all of the facts of which are subject to legal proof, when he went to his old friend, Hahn, the Newton Centre druggist and asked for poison to kill a dog that he said was about to have puppies and was annoying him. We have the druggist's statement that when chloroform was suggested Richeson asked for something stronger and was given enough cyanide of potassium to kill ten dogs.

"The next step in the case we have proved, not by surmise but by witnesses, is of Richeson calling the number of the Young Women's Christian Association, where Avis Linnell lived, on the telephone from the house of a neighbor in Cambridge, who was made sufficiently curious by the conversation she overheard to look up the number and find it was the Young Women's Christian Association on Warrenton street. This witness heard him make an appointment to meet somebody Saturday.

"At the same hour, we have the testimony of girls at the Association that Avis Linnell was called to the telephone and that she told them, with a touch of pride, that she had been talking with her 'friend' who had several times called on her there, and was known to be the only man with whom she was well acquainted, and that she was to see him Saturday.

"With these facts in our possession it is not especially important whether or not the brakeman was mistaken in his statement that he saw Avis Linnell and the minister together in the South station Friday afternoon.

"We have the testimony of a woman intimate that the girl said late on the fatal afternoon that her 'friend' had given her medicine. There can be no doubt that she met Richeson Saturday afternoon. The final stage of the tragedy came at 7 o'clock. There is not a guess nor a surmise in the story."

COLONEL GEORGE E. RANDOLPH.

Providence Relatives of Army Officer Notified of His Death.

PROVIDENCE, Oct. 23.—The relatives in this city of Colonel George E. Randolph, who as chief of the artillery brigade in the Third army corps of the Potomac played an important part in the battle of Gettysburg, were notified this afternoon of his death at his home in Denver, Col., early today. Colonel Randolph was 72 years old and was born in Quincy, Ill., coming to this city when a lad. He went to the war with a Rhode Island regiment and achieved a reputation in that struggle, being promoted from the ranks to the command of a corps and was wounded twice. His last appearance in the east was when he attended the dedication of the monument to General Hooker in Boston, about two years ago.

HELD OVER TO NOVEMBER.

Cravagreer Found Probably Guilty of Brigham Murder in Wakefield.

KINGSTON, Oct. 23.—Blennin Cravagreer was found probably guilty of the murder of Joseph Brigham at Wakefield, last Monday morning, by Judge Lewis in the district court here today. He was held for the November grand jury without bail.

Cravagreer is alleged to have shot Brigham, a farmer, as the latter lay in his bed with his 15-year-old son. The shot was fired through a window. A posse was immediately organized and Cravagreer was arrested as he was entering his home.

STEAMERS REPORTED.

SIASCONSET, Mass., Oct. 23.—Potsdam, from Rotterdam for New York, 193 miles east of Sandy Hook at 6:30 a. m., will dock late tonight or 8:30 a. m. Tuesday.

SIASCONSET, Mass., Oct. 23.—Grosser Kurfurst, from Bremen for New York, reported 283 miles east of Sandy Hook at 9:30 a. m., will dock about 8:30 a. m. Tuesday.

SIASCONSET, Mass., Oct. 23.—Oceania, from Genoa and Naples for New York, 272 miles east of Sandy Hook at noon, will dock about 8:30 a. m. Tuesday.

CAPE RACE, Newfoundland, Oct. 23.—Majestic, for Southampton, etc., for New York, 1,073 miles east of Sandy Hook at 4:40 a. m., will dock late Wednesday or 8:30 a. m. Thursday.

OUR PLATFORM.

Safety first, Liberality next.

Both are essential to successful banking.

If you are satisfied with our platform come and see us.

NATIONAL EXCHANGE BANK,

38 Washington Square.

WM. H. HAMMETT, Pres. G. P. TAYLOR, Treasurer.
WM. PAINE SHEFFIELD, Vice Pres. H. G. WILKS, Ass't Treasurer.
W. P. Carr, Secretary.

SAVINGS BANK of NEWPORT

[INCORPORATED A. D. 1819].

	October 20th, 1911.	October 20th, 1910.	Increase.
Deposits	$8,649,286.54	$8,347,204.22	$302,082.32
Surplus and Guaranty Fund	768,829.12	734,895.77	33,933.35

Good Looking Cigar, Isn't It?
TASTES BETTER THAN IT LOOKS, TOO
No Wonder, It's a
Sebago Cigar

Good All Thru
HERE'S THE EXACT SIZE AND SHAPE OF THE
"Sebago" Londres
GREAT BIG 10c VALUE.
Our Price 6c Straight
GET SUPPLIED TODAY!
YOU'LL ENJOY THE "SEBAGO"
AT OUR SHOPS ONLY.
HALL & LYON CO.
CIGAR DEPT.

INFANTILE PARALYSIS CURED.

"Rational Treatment" at New York Hospital Successful in Thirty Per Cent of Cases.

Dr. Henry W. Frauenthal, surgeon-in-chief of the Hospital for Deformities and Joint Diseases in New York, said recently that in some 1,500 cases of infantile paralysis treated there within the last five years there had been 30 per cent of cures and every other case had been greatly benefited.

"Rational treatment" is the method employed. Although the application of electricity and massage are no novelties in the treatment of paralysis of every kind, the scientific adaptation of electric currents and massage movements to the strength and resisting power of the little sufferers is one of the great features of the method. What is known as physical culture, or the conscious exercise of the muscles involved in the paralysis, is not believed to have been used elsewhere than in this hospital. In opposition to the theory generally held that electrical treatment should not be begun until several weeks after the patient's temperature becomes normal, the patient is treated as soon as possible.

The regular treatment as given in the dispensary of the hospital lasts for about half an hour and takes place every other day. Scores of mothers with babies on their arms, or leading children, besiege the doors every afternoon and the capacity of the institution is tried to the utmost. After from five to seven minutes of electrical treatment by a trained nurse, the child receives the massage treatment for 10 or 15 minutes more.

The most effective part of the treatment is that which follows. In a large basement room are several flat tables, so arranged that children can be laid upon them facing a mirror. Then the little unwilling muscles are gradually exercised. The child is told to move the refractory limb slowly and patiently, according to prescribed rules and in certain directions.

DUG-DRILLED WELLS DANGEROUS.

Almost any community in which wells have been drilled can boast of a number of combination dug and drilled wells. The owners congratulate themselves on their wisdom in utilizing an old dug well 15, 20, or 30 feet in depth, and drilling through the bottom of this to a good flow of deep water. The cost of drilling that 20 or 30 feet has been saved, certainly an economy worth considering. As a matter of fact, this combined dug and drilled well is a particularly dangerous type. It may readily breed malarial fever or even typhoid fever, which is more prevalent in the country than even in the overcrowded cities, in spite of the supposed pure water supply of nearly all farming sections.

Such a well is all the more dangerous because it is fancied to be safe. Although the water encountered by the deep well may be perfectly pure at the start contamination may take place almost immediately by the entrance, especially after rains, of seepage water into the open well and thence into the casing of the drilled well. The remedies are obvious. Either the casing should be carried to the surface of the outside ground, or at least above the highest level ever reached by the water, or the open well should be converted into a watertight system by applying a thick coating of cement over both sides and bottom.

CLOTHING.

Otto
Men's Tailor
Has the
Very latest
Woolens
For
Overcoats
And Ulsters.

SUBSCRIBERS WHO DO NOT RECEIVE THEIR PAPERS REGULARLY AND IN GOOD CONDITION SHOULD MAKE COMPLAINT AT THE OFFICE.

ANNOUNCEMENT.

THE OFFICERS AND BOARD OF DIRECTORS ANNOUNCE THAT THE NEWPORT TRUST COMPANY HAS BEEN APPOINTED BY THE UNITED STATES GOVERNMENT AS A DEPOSITARY FOR POSTAL SAVINGS BANK FUNDS.

NEWPORT TRUST COMPANY,
303 THAMES STREET.
CAPITAL - - - - $300,000.00

THE U. S. GOVERNMENT
Designated
THE AQUIDNECK NATIONAL BANK
The Only Regular U. S. Depositary
IN THE
CITY OF NEWPORT
AND THE
POSTOFFICE DEPARTMENT
HAS SPECIALLY
Designated that the
POSTAL SAVINGS DEPOSITS
Be placed in
The Aquidneck National Bank,
Postal Savings Depositary No. 2256.

The Newport Co-operative Association for Saving and Building,

323 Thames Street.

Our systematic method for saving is most highly recommended by bankers as the best system for the wage earner.

For those desirous of owning their own homes; our system excels all others.

The Board of Management have authorized the issue of 1000 shares for series 48.

Become a member and we will help you to save or build a home. Do not put it off. Do it now. Start with this series.

Joseph P. Cotton, Pres. Thomas P. Peckham, Treas.
Andrew K. McMahon, Vice-Pres. James T. Kaull, Sec'y.

FINANCIAL.

NEW YORK, Oct. 23, Wall Street—The market opened with, Amalgamated Copper 63, American Beet Sugar 58¾, American Smelting and Refining 65½, Atchison Topeka & Santa Fe 106⅝, Brooklyn Rapid Transit 74⅝, Chesapeake & Ohio 71½, Chicago Milwaukee & St. Paul 108, Great Northern Ore. Certificates 41½, Interborough-Metropolitan preferred 44, Missouri, Kansas & Texas 31, Northern Pacific 116⅝, Pennsylvania 122¼, Reading 139¼, Rock Island 24⅝, Southern Pacific 108⅝, Union Pacific 162, United States Steel 59⅝ to 59¼, United States Steel preferred 109½, Lehigh Valley 164⅝.

10—The drift of prices was downward at the opening of the stock market. Trading was light, however, and losses were confined to small fractions. The only point of activity on the list was United States Steel, which opened with a sale of 5,000 shares at a decline of ⅝. Northern Pacific lost ⅝, and Union Pacific and Erie first preferred ½.

11—Buying orders were distributed in United States Steel after the price touched 59. When the shorts discovered evidence of support they covered freely and sent the price up to 60. Equal recoveries from the lowest were made by Union Pacific, Reading, Lehigh Valley and St. Paul. Business became quiet after prices generally had mounted to fractionally above last week's closing.

Noon—The narrow movement of stocks during the morning offered no inducement for speculative operations and trading was unusually light. The lower range of prices sent over from London caused a shading of quotations at the opening, but after a brisk recovery the list remained firm. United States Steel was again the leader in point of activity, and the bears succeeded in forcing it to 59, but were not able to hold it there. A slow hardening movement sent prices to a still higher level in the second hour. Reading and Chesapeake & Ohio sold a point above Saturday's close and many other active features about half as much. Bonds were dull and irregular. Money on call steady at 2⅝ per cent. Prime mercantile paper 4½ @ 4¾. Exchange $211,874,831; balances $10,584,250.

[Furnished by Hornblower & Weeks—33 Bellevue Avenue.]

October 23, 1911.

	Closing.
Amalgamated Cop.	63¼
Am. Locomotive	34½
Am. Smelt & Ref.	65¾
Am. Woolen	87
Anaconda Mng.	34⅝
Atch Top & San Fe	106¾
Baltimore & Ohio	98⅞
B'kln Rap. Trans	74¾
Canadian Pacific Ry.	230½
Chesapeake & Ohio	71⅜
Chic. Great Western	18⅜
Chic Mil St Paul	108¼
Consolidated Gas	138½
Can Pfd	86
Del & Hudson Co	162¾
Erie	30⅝
General Electric	150
Great Northern pref	123⅜
Gt Northern Ore	41½
Interboro Met	14⅝
Interboro Met pref	43⅜
Lehigh Valley	164⅝
Mo. Kan. & Tex.	31⅛
Missouri Pacific	39⅜
National Lead	47½
N. Y. Cent. & Hudson	105½
N. Y Ontario & West.	38⅜
Norfolk & Western	106⅝
Northern Pacific Ry.	116⅝
Pennsylvania R. R.	122⅝
Reading	140½
Republic Iron & Stl.	22⅛
Southern Pacific	109
So. Ry.	29
Texas & Pacific	162½
Utah Copper	44½
U. S. Rubber	42½
U. S. Steel	60
U. S. Steel pref.	109½
Va-Carolina Chem.	47½
BOSTON MARKET	
Copper Range	52
Greene Copper	6-16
Miami	19¼
North Butte	24½
Swift	99⅝
Shoe Mach	43
U S Fruit	185
Nevada Cons	16¼
AM Tel & Tel	135¼
N Y N H & H	133¼
U S Smelters	31¼
Rhode Island Coal	1¾

FINANCIAL.

HENRY CLEWS & CO., BANKERS,
11, 13, 15, 17 & 19 Broad St., New York.
MEMBERS N. Y. STOCK EXCHANGE.
STOCKS and BONDS bought and sold for investors or carried on liberal terms. Banking accounts received subject to check at sight. Interest paid on daily balances. INVESTMENT SECURITIES. LETTERS OF CREDIT Issued Available the World Over.

Qualifications That Attract

In the case of Koschny's ice cream are founded upon superiority in flavor, purity and genuine excellence. Lovers of good ice cream have found that there is no other with such a combination of good qualities, and for that reason alone it is preferred to any other make.

S. KOSCHNY,
Manufacturing Confectioner,
222 THAMES STREET.

NOW

Is the time to have your furnace put in order, for winter, before the rush of fall work begins. There is often great delay in getting repairs.

Wm. K. Covell,
163 Thames Street.

Fall Weddings.

Choice Silver Articles make the best gifts.

If you are looking for the latest and best in the market call and examine Herrmann's stock.

Prices always reasonable.

"HERRMANN,"
JEWELER,
204 THAMES STREET.

Abram Almy Co.,

Coal and Wood.

173 THAMES STREET.
Telephone 957.

SOYER'S PAPER BAG COOKERY.

A new cooking method.
No cooking odors.
Economical, clean, labor-saving.

Package 60 Assorted Size Bags
25c.

JAMES H. DRURY & CO.
243 and 245 Thames Street.

HUDSON RIVER BLUE CRUSHED STONE
For paths and driveways.
J. K. SULLIVAN.

HOWARD,
Painting Contractor,
Best Work in Every Branch of the Business.
OFFICE 31 EVERETT STREET.

"MEET ME AT BARNEY'S."

ALL IN YOUR FAVOR.

The high grade pianos.
Their fine condition.
The low price.
That's what our sixteenth annual sale of Rented Pianos means to you.
Our guarantee back of every piano.
Old pianos will be taken in exchange.

EASY TERMS.

BARNEY'S MUSIC STORE,
140 Thames Street.

Olive Oil.

We import direct from Nice, France, a superior quality Olive Oil which is pressed from the very best olives and which we guarantee absolutely.

In full 1 gal. tins $3.25
In full 1-2 gal. tins $1.65

Also in large, medium and small bottles. A table necessity.

F. P. GARRETTSON & CO.,
18 and 20 WASHINGTON SQ.
Telephone 86, 87.

"Cedar" and "Pine" Wood for kindlings, Quartered Oak and Maple for wood stoves, "Hickory" or Walnut for open fires. All kinds and sizes of **Pure "Pennsylvania Coal"** delivered cleanly and promptly from the yards of the

PERRY COAL COMPANY.

Native Bluefish,

Little Mackerel and Butterfish, FISHING CRABS.

C. L. TALLMAN,
Successor to W. F. Wyatt.
Tel. 336. 122 Broadway

MASS MEETINGS FOR MEN.

Series on "The American Home" to be Held Sunday Afternoons in the Colonial Theatre.

A series of six mass meetings for men is announced, to be held Sunday afternoons, beginning November 5, at the Colonial Theatre, under the auspices of the Young Men's Christian Association, on the general subject, "The American Home." The speakers will be men of wide reputation in the church, medical, political and business world.

The opening address will be by Clinton N. Howard of Rochester, N. Y., on "Adam and Eve and the Baby."

Sunday, November 12, the second address will be by F. N. Seerly, M. D., on "Some Sex Problems." Dr. Seerly is instructor of histology and psychology at the International Young Men's Christian Association Training School and has been football coach, instructor of physical training, student of psychology in Paris and lecturer for the Society of Sanitary and Moral Prophylaxis.

The third address will be given Sunday, November 19, by George J. Fisher, M. D., on "The Family and a Better Race." Dr. Fisher is international secretary for the physical department of the Young Men's Christian Association of North America, president of the Physical Directors' Society and a leader in the social service movement of America.

Congressman George H. Utter will give the fourth address, Sunday, November 26, on "The National Significance of the American Home." Congressman Utter is well known in Newport as a forceful speaker on all subjects.

The fifth address will be given by Rev. Gaius Glenn Atkins, D. D., Sunday, December 3, his topic being "The Hearth Stone the First Altar." Dr. Atkins is pastor of the Central Congregational Church of Providence and a speaker of great force, being in demand especially for addresses to men.

The concluding address, Sunday, December 10, will be given by ex-Governor Robert B. Glenn of North Carolina, who will speak on "Our Country's Need of Sterling Men, or the Modern Demand Upon the American Home." Ex-Governor Glenn is a typical Southern orator and as chief executive of North Carolina a successful defender of the rights of the people.

ACCIDENTS ON TORPEDO BOATS.

Boiler Tubes of the Tingey and Wilkes Blown Out Near the Charleston Lightship.

A despatch from Charleston, S. C., says two of the boiler tubes on torpedo boat Tingey blew out while the vessel was 15 miles off Charleston lightship Sunday, painfully injuring J. L. Myers, a fireman, and J. H. Gibbes, a negro, a water tender. Both are expected to recover.

The Tingey, with destroyer McDonough and torpedo boats Wilkes, Barney and De Long, left the Charleston navy yard Sunday for Hampton Roads. The disabled boat was towed back into port, the rest of the flotilla proceeding. The accident is the second of the sort in the past four days, the Wilkes's boiler tubes being blown out last Thursday.

Both the Tingey and Wilkes are well known in Newport, where they have been frequently on duty before the larger torpedo boats and destroyers took their places in active work and they were put in reserve at Charleston. They are torpedo boats of 165 tons displacement, and of the same size as the Porter. They have not been in active service for several years.

AT THE ECUMENICAL CONFERENCE.

Rev. Joseph Cooper, who spent his two weeks' vacation in attendance upon the sessions of the Ecumenical Methodist Conference in Toronto, spoke at length Sunday evening at the regular service at the First Methodist Episcopal Church on his observations during his stay in that city. He gave interesting facts regarding the church life of that thriving place, the strict observance of Sunday, the few saloons and the business prosperity evident everywhere. In addition he spoke of the make-up of the great conference, of the work which it did and some of the results which may be expected to flow from it.

CHILDREN'S MACDOWELL CLUB.

The children's MacDowell Club met for the first time this season Saturday afternoon at Mrs. T. W. Freeborne's studio. Continuing last year's work, which began the grounding of the young people in the knowledge of the great German school, the subject was Mendelssohn. Hattie Fisher gave a pleasing little sketch of the composer's boyhood and surroundings, supplemented by Mrs. Freeborne's outline of his work and character. Illustrating the musical form of the "Songs Without Words," Ruth Cooper played the one in A major sometimes known as "Hope," and Mrs. Freeborne the always lovely "Spring Song." As "picture" music she gave the "Rivulet" and the "Clown's Dance" in the Midsummer Night's Dream overture. Dorothy Gladding and Freddie Medlock read stories of Mendelssohn and last year's work was lightly reviewed, the children showing familiarity with the facts of the composers then studied, and each bringing some fact learned last year.

Other music than that of Mendelssohn was played by Katherine Sherman and Freddie Medlock. A concerted number, Frank Bozyan violin, and Gladys Bozyan and Mrs. Freeborne piano, a waltz by Friml, received a hearty encore.

STRIKES THE CITY OF FALL RIVER.

Steamer New Shoreham, Unable to Reverse, Crashes Into Freighter.

Beached for Fear of Sinking, But the Water Easily Handled, and Damage Not Serious.

Block Island steamer New Shoreham came to an abrupt stop Saturday afternoon when she ran into the stern of freighter City of Fall River at the north dock, Long wharf. It had been the intention of Captain Fuller to make the usual stop at the south dock, to land freight and passengers and take on that going to Providence. He gave the usual signal to reverse the engine as the boat came up to the dock, but there was no reverse. There had occurred a reverse to the shaft which was not then known and the engine could not back the boat, with the result that she shot across the slip and struck the stern of the freighter just to port of the stern post, cut right through the iron-shod guard and made a hole about two feet wide in the deckhouse of the freighter.

Ferryboat Connecticut which was coming across from Jamestown, ran alongside, threw a line to the New Shoreham and began tugging to move her astern, while ferryboat Wave from the Torpedo Station also ran to the aid of the big boat. The nose of the New Shoreham was held by the woodwork of the Fall River just as a rat might be held by a dog and there was no moving apart. Finally a line was run from the Chester W. Chapin, at the south dock; her capstan was started and the New Shoreham was pulled away from the hole in the Fall River's stern. She had lost her forward flagstaff and had her light work above the guard pretty well smashed in, but otherwise looked well above water.

The boat came to her dock and an examination showed that the shaft would not turn and that she was leaking. The passengers were sent ashore, and went to Providence by train. Supervisor J. Howland Gardner, who had been summoned, determined that something must be done, so tug Solicitor was called and towed the New Shoreham to the flats just east of the City wharf, where she was grounded.

In beaching the boat precautions were taken in case the pumps could not handle the water taken in, and for a while it looked as though such was the case. The mooring spile of Commodore Caswell's launch Wooglin was removed, the Wooglin and Ruphell having been taken from the danger line by those at the Newport Yacht Club house, to leave way for the grounding of the New Shoreham.

From the Torpedo Station Chief Boatswain McCarthy came over in one of the small torpedo boats and said the tug would be sent if it could be of any use. Captain O'Neill of the Solicitor said the tug would not be needed, but the small boat could do some good in steering the New Shoreham, and she did what there was to be done.

Captain O'Neill then brought the big wrecking pump from Sullivan's dock and placed it on board the New Shoreham, to keep her clear of water. It was found, however, that the Solicitor was able to do this with the aid of the steamer's pumps.

The New Shoreham lay in the mud all night, her steaming lights and all her interior lights burning until about daybreak, when it was apparent that she was not in any danger. Supervisor Gardner stood by all night until close to daylight, when it became evident that the boat would not suffer any further damage. Then he took a rest, but was on hand again early Sunday morning.

He had sent to the T. A. Scott Wrecking Company for a diver and outfit and they arrived on the newspaper train Sunday morning. The New Shoreham was towed to the City wharf, where the diver went to work.

Chain tackles were put over the side and the propeller was hoisted so that the diver could caulk about the bottom. He also did some other work below, and then reported the boat fit to go to a dry dock for repairs.

The injuries to the New Shoreham seen above water are slight, but the real damage is below. Mr. Gardner is of the opinion that the propeller picked up a rock which jammed the wheel just as the boat came to the dock, and before the reversing signal was given to the engine room. This resulted in injury to the coupling connecting the tail and intermediate shafts, the spring of a coupling, the buckling of the intermediate shaft and an injury to the after bulkhead which allowed some water to go into the body of the hull. Hence the fear of her sinking. The shaft was put out of commission, but the leak was not a big one and the water coming in was easily handled.

This morning the Solicitor towed the New Shoreham to the north side of the north dock, under the coal shears, where she will lie in safety until preparations have been made for repairing her, when she will be towed to a dry dock to have the work done on her underbody about the propeller.

The crew of the New Shoreham Sunday went to Fall River to take out the Block Island, which will run on the line until the New Shoreham is again in condition. The freight was taken off Sunday. There were 79 barrels of fish for New York and they went to New York by boat at night. The Block Island, which has been laid up at Fall River since going off the line, came down from Providence this morning and left for Block Island a few minutes after noon.

The damage to the boat will be covered by the insurance.

TAYLOR—TUBLEY.

The marriage of Miss Elizabeth V. Tubley, daughter of Mr. and Mrs. Frank Tubley, to Mr. Martin Bernard Taylor of New York took place Sunday evening at St. Mary's rectory, the ceremony being performed by Rev. William B. Mcenan. The bride, who was attended by her sister, Miss Amelia C. Tubley, wore a gown of coronation purple chiffon broadcloth and a hat to match. Her attendant was in navy blue, with a large black picture hat. The groom was attended by the bride's brother, Mr. William T. Tubley.

A reception was held at the residence of Mr. and Mrs. Tubley on Thames street, where a large number of relatives and friends gathered during the early evening. Mr. and Mrs. Taylor left on the train for Boston on their wedding trip, which will be extended to California. They will make their home in New York, where Mr. Taylor is in business.

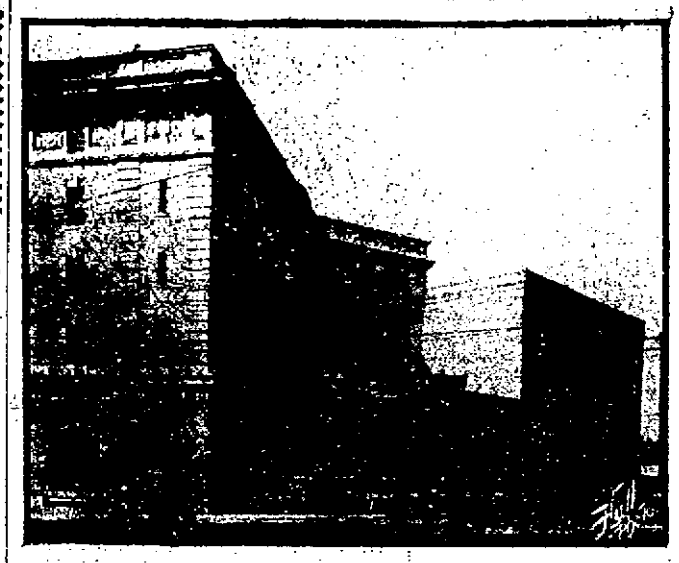

NEW ARMY AND NAVY YOUNG MEN'S CHRISTIAN ASSOCIATION.

The Farewell Street side and Broadway corner, showing the peculiar arrangement of the walls, whereby the entire ground space is utilized on the first floor. Above is provided a roof garden by the breaking back of the other walls to give a better layout of the interior, and then again there is an expansion to the street line for the gymnasium and auditorium structure. This latter is a story less in height than the front, but has been constructed with the anticipation of adding a story or two if the demand for rooms warrants such extension.

NOT EVEN ONE FIRST DOWN.

Classical High of Providence Badly Beaten by Rogers High School.

St. George's Wins from Roxbury Latin, and Training Station from Seamen Gunners.

By the large score of 40-0, the Rogers High School football team defeated the Classical High School of Providence Saturday. The two teams averaged about the same in weight, but the visitors were greatly outclassed by the local boys. At no time did they show any of the fine points which Rogers displayed and they did not even gain one first down. Considering the state of the weather, there was a large crowd in attendance, but as usual there was not much enthusiasm. M. Jemail was back on the team, but played in a new position, left end, instead of in the back-field.

Two minutes after play began Rogers made the first touchdown, Butler kicked to Knox, who gained 20 yards. A forward pass to M. Jemail went for 20 yards, and then a fumble gave Classical the ball. They tried a forward pass, but E. Jemail took it and went 10 yards. Hoar made 5 through the line, and then on a criss-cross M. Jemail went 30 yards for the touchdown. He was successful in the try for goal.

The second score was equally easy. Ebbs kicked to Classical, and Butler punted to M. Jemail. On the first play Frank was freed and went 45 yards for the goal. M. Jemail was again successful in kicking, and the score was 12-0.

Classical kicked to Knox, but a fumble gave the visitors the ball. They could not gain, and punted. Ebbs punted back just as time was called.

Touchdown No. 3 came one minute and a half after the whistle blew. It was the visitors' ball on their 20-yard line and they punted to Knox, who made 15 yards. Knox then went around the end and with good interference from Freeman and Hoar ran the 40 yards to the line. Cottrell missed the kick.

Butler kicked to Lee, and a fumble gave Classical the ball, but they lost on downs. Frank went 5 and Gamache made a neat catch of a forward pass. Freeman broke away, and ran 40 yards to the goal. The touchdown did not count, however, as Rogers was penalized for holding, and Classical received the ball.

Butler punted and the ball went outside, where Knox took it. He started to run, but was tackled by Collins behind the line. The game halted, for some time, as there was some discussion as to whether the play was a touchback of a safety. The decision accepted by the Rogers team, and made by a local member of the rule committee's board of officials, was that the play was a touchback.

Rogers received the ball for scrimmage on their 25-yard line. Here occurred one of the features of the game, when Hoar made a fine 80-yard run. He left both his interference and the Classical men behind, and placed the ball behind the goal for the fourth touchdown. M. Jemail made good on the kick, and Ebbs kicked off, just as the whistle blew.

Ebbs opened the second half by kicking off to Jetter, who was felled by Gamache. Classical punted to M. Jemail, who ran the ball back 30 yards. He tried a drop kick for goal, but failed. Classical punted from their 25-yard line, and M. Jemail ran back the punt. He made 30 yards on a forward pass, and Gamache also started with a forward pass, going 20 for a touchdown. M. Jemail failed in the kick for goal.

Three plays brought the next score. Freeman ran back the kick, gaining 25 yards, Ebbs punted and E. Jemail received. Again Ebbs punted, and this time M. Jemail received. He started with the ball, ran 20 yards for his second touchdown, and kicked the goal, bringing the score 34-0. Time was called after the next kick-off, with the ball on Rogers' 40-yard line, in their possession.

The last touchdown took some time, as fumbles by Rogers gave the ball twice to Classical. Rogers, however, had the ball within striking distance of the line, and then Lee went 12 yards on a forward pass. On a run around the end he again took the ball, this time for the final touchdown. M. Jemail kicked his fifth goal, and the score stood 40-0. Butler kicked to Freeman, and Ebbs punted back. Then the whistle blew and the game was over.

Each of the Rogers substitutes was given a chance. Wilks and Brown were new men on the field and each did well. The backs made some long runs, and had an easy time with the Classical line. The Rogers linemen were as strong as usual, as was shown by Classical not making the distance once.

The Classical team was a set of clean players. Butler, the left end, did all the kicking, and also played his end cleverly. Graham, the little halfback, made several good tackles, while Jetter ran back the kicks well. The line-up and summary:

Rogers High School		Classical High School
Turner, Gamache, l. e.		r. e., Webb
Ebbs, l. t.		r. t., Killian
Cottrell, l. g.		r. g., O'Keefe
E. Jemail, Edward, c.		c., McGann, Collins
Sullivan, Brown, r. g.		l. g., Parker
Ward, Wilks, r. t.		l. t., Collins, McGinn
M. Jemail, Freeman, r. e.		l. e., Butler
Hoar, l. h. b.		q. b., Lee
Knox, r. h. b.		r. h. b., Graham
Frank, l. f. b.		r. h. b., Graham
		l. h. b., Woodmansee, Jetter
Lee, M. Jemail, r. f. b.		f. b., Walsh

Score—40-0. Touchdowns—M. Jemail 2, Knox, Frank, Hoar, Lee, Gamache. Goals from touchdown—M. Jemail 5. Referee—Mr. Dougherty of the Training Station. Umpire—Mr. Mulcahey. Field judge—Mr. Tolman. Timer—Mr. Ward of Classical. Head linesman—Curtis. Linesmen—Plummer and Wilson. Time—Ten-minute periods.

The St. George's School team added another to its unbroken string of victories, defeating the strong Roxbury Latin School team of Boston, 18 to 0. Johnson and Foster excelled for St. George's and Bartlett and Strauss for Roxbury. Touchdowns were made by Edgar, Foster and Buchanan, the last named making the extra point in each case. The line-up was as follows:

St. George's		Roxbury Latin
Smith, r. e.		l. e., Seaver
Townsend, r. t.		l. t., Holden
Frost, r. g.		l. g., Swain
Edgar, c.		c., Davidson
Carpenter, l. g.		r. g., McDonald
Crocker, l. t.		r. t., Bartlett
Bush, Ward, Mural, r. e.		r. e., Strauss
Blaine, q. b.		q. b., Judd
Buchanan, r. h. b.		l. h. b., Sheenan
Johnson, l. h. b.		r. h. b., Wendell
Foster, f. b.		f. b., Murphy

Score—St George's 18, Roxbury 0. Touchdowns—Edgar, Foster, Buchanan. Goals kicked—Buchanan 3. Referee—Adams of Cloyne. Umpire—Wheeler of St. George's. Time—Ten-minute quarters.

At the Training Station Sunday the Station team defeated the Seaman Gunners in an interesting game, 15 to 5. Both were made of heavy players and old-fashioned line play was the order. Neither side scored in the first period. In the second the Training Station made the first touchdown after an on-side kick had been unsuccessfully worked. The Training Station made two touchdowns in the second period on line bucking. The Seaman Gunners scored their only touchdown in the last period on a well executed forward pass. No goals were made after the touchdowns. The line-up was as follows:

Training Station.		Seaman Gunners.
Stoware, r. e.		l. e., Gardner, McCullom
Hudson, r. t.		l. t., Lawrence
Webster, r. g.		l. g., Hopkins, Ritter
Smith, c		c., Criss
Rainwater, l. g.		r. g., Andyginard
McIntosh, l. t.		r. t., Albright
Chasteiu, l. e.		r. e., Hopkins, Crockett
Doster, q. b.		q. b., McLaughlin
Halftown, r. h. b.		l. h. b., Fritz
Bernstein, l. h. b.		r. h. b., Davis
Flavell, f. b.		f. b., Baldwin

Score—Training Station 15, Seaman Gunners 5. Touchdowns—Bernstein 2, Flavell; Davis. Referee—Burdick. Umpire—Gilles. Timers—Magno and Fitzgerald. Time—Twelve-minute periods.

COAL

OF ALL SIZES.

Clean Coal a Specialty.

Heirs of George Bowen.
Telephone 915.

A 24-INCH

LEATHER SUITCASE

—FOR—

$3.00

—AT—

GRATRIX'S
96 BROADWAY.
HARNESS, TRUNKS AND BAGS.

ELECTION OF OFFICERS.

United Irish Societies to Celebrate Anniversary of the Manchester Martyrs in November.

A meeting of the delegates of the United Irish Societies of the city was held Sunday afternoon at the hall of Division No. 1, Ancient Order of Hibernians, when a committee was appointed to make arrangements for the celebration in the latter part of November of the anniversary of the Manchester Martyrs, when it is expected that Congressman George F. O'Shaunessy will be the principal speakers.

The delegates elected the following officers for the year: Chairman, Thomas F. Martin; vice chairman, John J. O'Connell; secretary, John M. Lynch. A vote of thanks was extended to the retiring chairman, Edward C. Sullivan, for his earnest efforts and untiring interest in all matters pertaining to the societies during his term of office.

ANOTHER CHIMNEY "STILL."

Saturday night about 9:30 o'clock Broadway had settle down upon it a cloud of black and highly scented smoke. It was raining and the smoke was in the vicinity of the Smith building. Some knew it to be a chimney fire at once and turned their eyes to the roofs to determine the location. It was an old offender, a chimney located in the building occupied by the Island market. A still was sent in at 9:34 and Chemical 1 with its men arrived and cleaned the chimney.

AUCTION SALES.

FURNITURE AT AUCTION

Tuesday, October 24,
AT TEN O'CLOCK A. M.
AT 50 VAN ZANDT AVENUE.

I will sell all the furniture, etc., consisting of Parlor, Dining Room, Bed Room, and Kitchen Furnishing, Rugs, Carpets, Shades, Curtains, Glenwood Range, a lot of Preserved Fruit, and a quantity of Garden Tools.

FRED W. GREENE, Auctioneer.

SALE POSTPONED.
FARM STOCK AND TOOLS AT AUCTION.

On Tuesday, Oct. 24, 1911, at 10:30 A. M., I will sell the entire Stock and Tools of the late John F. Chase, located on the farm foot of Quaker Hill, Portsmouth, R. I., consisting of 2 Horses, 3 Cows, 1 Two-Horse Lumber Wagon, 1 One-Horse Lumber Wagon, 1 Victoria, 1 Carryall, 2 Express Wagons, 1 Trap, 2 Light Buggies, 1 Tip Cart, 1 Sleigh, 3 sets Light Harness, 1 set light Double Harness, 1 set Team Harness, Hay in barn, lot Rye Straw, lot of Oat Straw, Corn Sheller, Mowing Machine, Horse Rake, Winnow Machine, lot Pumpkins, Harrows, Plows, and a quantity of small Farm Tools. There will also be a consignment of Hens. If stormy sale next fair day. Newport and Fall River Cars pass the farm on the East Side. Newport and Providence cars pass the west side.

J. T. GARDNER, Auctioneer.

DWELLING HOUSES at AUCTION

On Thursday, Oct. 26, 1911,
AT 11 A. M.

I will sell at Public Auction the two dwelling houses located on the John C. Whitridge (Portsmouth, R. I.) place, now a part of Sandy Point Farm. The houses are in good condition and are to be taken away at a time which will be stated in the conditions at time of sale. If stormy sale next fair day.

J. T. GARDNER, Auctioneer.

Farm Stock AT AUCTION

TUESDAY, Oct. 31
AT 11 O'CLOCK A. M.

If pleasant, (if stormy next fair day) I will sell for Mr. Joseph D. Peckham, at the farm on Harrison avenue,

10 Extra nice cows, (full particulars at sale) 1 Thoroughbred Jersey Bull, 3 Stacks Hay, Wheel Harrow, Plows, Cultivators, Corn Sheller, Empire Separator, Dairy Utensils, Chicken Coops with Sash, Single Harness and a number of pieces of furniture.

FRED W. GREENE, Auct'r.

We carry in stock at all times a complete line of

HEATING AND COOKING APPARATUS,

INCLUDING

Flat Irons, Stoves, Radiators, Coffee Percolators, Toasters, Grids, Broilers, Ovens, Chafing Dishes, Heating Pads, etc.

Also electrically operated

Washing Machines, Ironers and Vacuum Cleaners.

Illuminating Dept.

BAY STATE STREET RAILWAY CO.,
Tel 28 449-453 Thames St.

Architect Johnston,
69 MILL STREET

Prepares plans and estimates for buildings, and alterations of all kinds.

LUMBER, all kinds—Flooring, Sheathing, Finishing, Sash, Doors, Storm Sash, Hotbed Sash, Blinds, Windows, Mill Work all kinds—Cabinets, Mantels, Screens, Hardware, Nails, Locks, Hinges, etc. Ready-Mixed Paints, Shellac, Oil, Lead Colors, Glass, Varnish, Wax, Gasoline, etc.

SHINGLES, Extra, $4.05 a 1,000. Clears, $3.40 a 1,000.

KINDLINGS DRY—
4 Barrels delivered $1.00.
69 MILL STREET.

NEW BOOKS.

Cap'n Warren's Wards, By Joseph C. Lincoln
Havoc, By E. Phillips Oppenheim
The Silent Barrier, By Louis Tracy
Sixes and Sevens, By O. Henry
The Life Everlasting, By Marie Corelli
The Adventures of Bobby Orde, By Stewart Edward White

HART,

202 Thames Street
Tel. 304.

New Books.

A Few Sonnets and Verses — By Esther Morton Smith
The Following of the Star — By Florence Barclay, Author of "The Rosary."
Ethan Frome — By Edith Wharton
The Life Everlasting — By Marie Corelli
Operation, Care and Repair of Automobiles, Revised Ed.

—AT—

CARR'S,
DAILY NEWS BUILDING.

The LAPPIN Store,

147 Thames Street.

NEW FALL SUITS, COATS and WAISTS.

THE BEST YET! Talk about handsome styles, pretty patterns, elegant fabrics, and skillful tailoring, the makers of our clothes know how particular we are and it seems as though they have even bettered our previous standards. If you appreciate high class clothes, you'll surely be pleased with these new suits.

TODAY we are going to place on sale a striking New Fall Suit, blue, black, grey and fancy mixtures. Coat semi-fitted box back, with velvet collar, wide pointed revers; skirt plain gored with panel front, and fly panel back; also inverted pleated back, a style that is most becoming.

$16.98.

WAIST SPECIAL.

If we were to tell you that we would give away $1.50 for 98c. we would have our store crowded all day. Well, we are not going to do that but we are going to sell a $1.50 Waist for 98c. This beautiful waist is made of fine lawn, buttons down back, with three rows of tucks on each side of buttons. Front, four rows of fine tucks with wide accordeon pleated ruffle finished with lace, neck and sleeves attached with lace beading and finished with lace. We cannot do the waist justice so we advise you to come and see.

98c.

THIS SILK MESSALINE PETTICOAT

Is of an unusually good quality and will give good service in spite of its low price. A striking feature of this garment is its unique 12-inch accordeon pleated flounce, which is pressed in a novel stamped design in diamond shaped pattern; the idea is new and meeting with great approval this season. You cannot match this Petticoat any place else for less than $2.98. Comes in black and all the evening shades, also changeable, will be shown in our window for two days only at this price and will only be sold at that price for Monday and Tuesday.

$1.98.

NEW, STYLISH, ATTRACTIVE, SERVICEABLE OUTER APPAREL FOR GIRLS AND MISSES.

Our Department for Misses and Girls contains the best and most varied assortment of Coats, Dresses adapted for school, formal, or general wear, in every desirable pattern and style.